JACOB EDWARDS LIBRARY
A17302108369

Crimson and Gray

1960

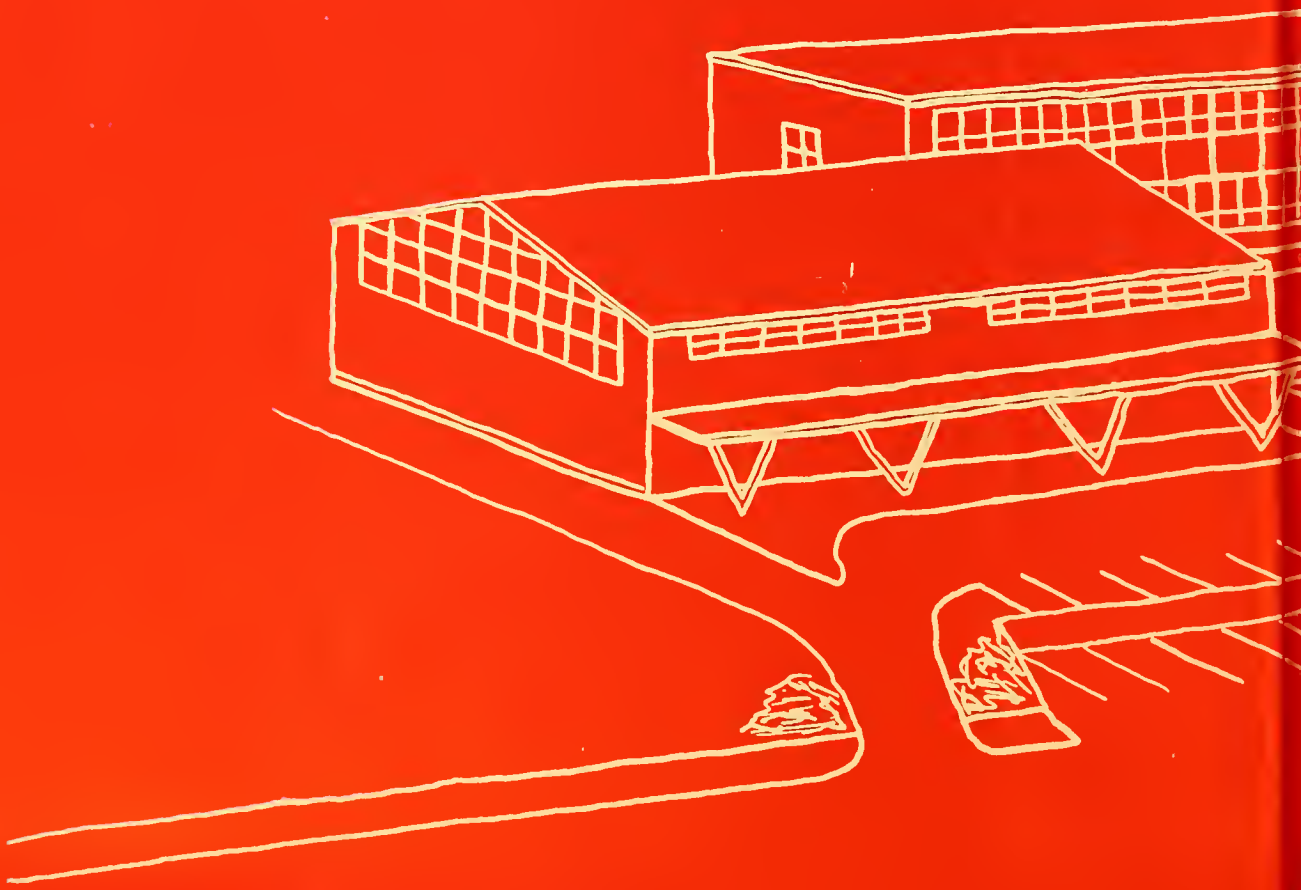

JACOB EDWARDS LIBRARY
A17302 108369

Jacob Edwards Library
236 Main Street
Southbridge MA 01550

FOR REFERENCE
Do Not Take From This Room
DEMCO

Digitized by the Internet Archive
in 2012 with funding from
Federally funded with LSTA funds through the Massachusetts Board of Library Commissioners

http://archive.org/details/crimsongray1960mary

CRIMSON AND GRAY YEARBOOK

THE STAFF 1960

Co-editors John Gabree, Nancy Palmerino

Business Manager Richard Bellerive

Assistant Business Manager William Orzech

Subscription Manager Ronald Levesque

Secretaries Dorothy Damian, Dolores Lach

Faculty Advisors Miss Thecla Fitzgerald, Miss Persis Howe

PAGE FORMAT

Judith Anderson
Judith Brown
Maryalice Dion
Judith Fitts
Jana Foss
Susan Gascoigne
Margaret Hughes
Maureen McCarthy
Judy Page
Marion Postemski
Stuart Bowen
Andrew Hall
John Harrald

ART

Judith Hmielowski
Roger L'Ecuyer

SENIOR INDIVIDUALS

Susan Koprowski
Mary Rischitelli

MARY E. WELLS HIGH SCHOOL

Southbridge, Massachusetts

Possemus, Volemus

SUPERINTENDENTS OF SCHOOL
1918-1960

Fred E. Corbin 1907-1930
Arthur E. Pierce 1931-1933
Fuller L. Austin 1934-1937
Channing H. Greene 1937-1946
William L. Bourgeois 1946-1950
Robert H. McCarn, D. ED. 1950-1954
Robert L. Fox 1954-

To the Members of the Class of 1960, Mary E. Wells High School:

If I attempt to advise you, I shall only repeat sentiments that you have heard over and over again. If I attempt to predict the future in these dynamic, rapidly changing times, tomorrow will certainly prove me a poor prophet.

So, congratulations on the completion of this first full step toward an inviting, challenging world of endeavor. I say "first" to all of you because few, indeed, are those graduating from high school today who are so lacking in ambition as not to plan for future training and education. Opportunities for intellectual and vocational improvement are open today to all people, whatever the age, whatever the interest.

Many who entered school with you twelve years ago are not classmates at graduating time. Some few, no doubt, have gone to their eternal reward. Others had not the innate ability to continue to this goal; and there are those, of course, who would not remain in school beyond the time when they could leave. Even now, so early in life, you are members of a select group. The more each one of you accepts what is available to you in personal development, the fewer will be your peers and the more you can offer to human kind and its progress.

Robert L. Fox

Superintendent of Schools

PRINCIPALS OF MARY E. WELLS
HIGH SCHOOL 1918-1960

Ray A. Clement 1918-1922
John T. Gibbons 1922-1928
Alan Furber 1928-1929
Channing H. Greene 1929-1937
James M. Robertson, D. ED. 1937-

Message to the Class of 1960:

The Class of 1960 and the Class of 1956 will always occupy very special niches in my memories. My older son, Jim, and his friends claim 1956 as their graduating year; my younger son, Bruce, and his classmates graduate this year.

I expect I should write a serious dissertation to the Class of 1960. Perhaps I should point out the perils of the future; possibly I should declaim on the qualities necessary for world citizenship, or discuss my hopes for each member of the Class of 1960.

I shall not do any of these things. The Class of 1960 has already established many high records on tests and in the field of educational achievement. The class is also composed of students with high spiritual values. So, 1960, God speed you on your various paths.

James M. Robertson

PERSONNEL
of
MARY E. WELLS HIGH SCHOOL
1959 - 1960

Dr. James M. Robertson, *Principal*
Edward Desroches, *Vice-Principal*
Mrs. Nora Adams, *Secretary*

Pauline Aucoin
Mrs. Kathryn Beauregard
Claire Birtz
Judith Brockway
Rose Brodeur
Mrs. Eva Casavant
Constance Coderre
Paul Duhart
Thecla Fitzgerald
Robert Hart
Genevieve Hetu
Persis Howe
Joseph Jordan
John Kowalski
Mrs. Barbara Kyrios
Harry McMahon
Donald Marino
William Nickerson
Bernard Pouliot
Eugene Remian
Anthony Sapienza
Mrs. Celestine Sweet
Paul Sweet
Frances Troy
Robert Windheim
Robert Young

GUIDANCE

Gilbert Lamarre, *Director*
Constance Langlois

NURSES

Mrs. Lottie LeBlanc
Mrs. Pauline Boucher

CAFETERIA STAFF

Mrs. Edith Freeman, *Manager*
Mrs. Viola Galligan
Mrs. Isabel LaForce
Mrs. Germaine Gravel
Mrs. Blanche Metras

CUSTODIANS

Joseph Brouillard, *Head*
Telesphore Beauregard
George St. Martin

DEDICATION

To

ANTHONY SAPIENZA

the class of 1960 dedicates its yearbook.
Thank you for your guidance and inspiration.

CLASS OFFICERS '60

President ..... John Harrald
Vice President ..... Joan Berthiaume
Secretary ..... Judith Hmielowski
Treasurer ..... Ronald R. Cournoyer

HONOR PUPILS '60

Linda Ashton
Rita Belanger
Stuart Bowen
Dorothy Damian
John Harrald
Susan Koprowski
Dolores Lach
Judith Page
Nancy Palmerino
Ursula Szydlik

NANCY LOUISE ALLABASHI

She's neither shy, nor is she bold; she's just a girl, as good as gold.

"Nance" — Yearbook 4; *A Capella* Choir 2; Glee Club 1, 2; Talent Show 2; Assemblies 1, 2; Com.: Dance 1-4, Prom Dec. 3, Concessions 4, Superlatives 4.

RICHARD AMIOTT

A good disposition is a gift of nature.

"Dick" — Class Motto 4. Attended Assumption Prep. 1, 2, 3.

JUDITH ANDERSON

When she talks, it isn't a conversation; it's a filibuster.

"Ander" — Yearbook 4; *C. and G.* 4; Majorette 3, 4; Usherette 4; Jr. R.C. 2, 3; Assemblies 3, 4; Inter. Cheer. 2, 3; Prize Poster 2; Glee Club 1; Com.: Dance 1-4, Prom Dec. 3.

WARREN ARMES

Just as active as he can be in the field of sport — you'll see.

Football 1-3, Co-Capt. 4; Baseball 1-4; Track 1, 4.

LINDA ANN ASHTON

Her disposition is as sunny as her smile.

"Lindy" — Honor Pupil; Class Night Speaker, Historian; Nat'l. H. S. 3, V.P. 4; Student Council 4; H.R.V.P. 3, 4; Glee Club 1, 2; G.O.G. 2; Prize Poster 1; Grad. Wk. Usher 3; D.A.R. 4; Com.: Dance Dec. 1-3, Prom Dec. 3.

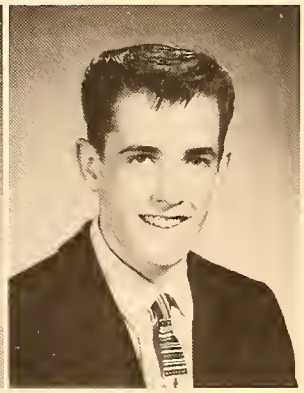

JOHN BARNARD

When it comes to track, John won't lay back.

"Jack" — Cross Country 2, 3, Co-Capt. 4; Track 2-4; Glee Club 1, 2; Stage Lights Talent Show 2-4.

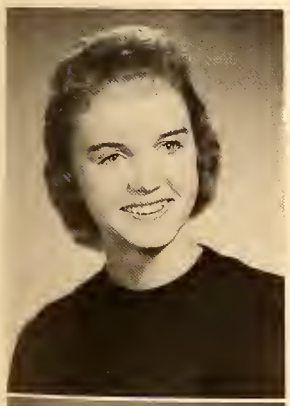

RITA JEANNE BELANGER

Rita is demure and dependable.

"Rita" — Honor Pupil; Graduation Speaker; Cheerleader 2-4; Nat'l. H. S. 3, 4; O.G. 4; Grad. Wk. Usher 3; Inter. Cheer. 3, 4; *C. and G.* Typist 4; Com.: Dance Ticket 4, Prom Dec. 3, Prophecy 4; H.R. Sec. 2, 3.

RICHARD ALBERT BELLERIVE

Aw, I was just kidding.

"Dick" — Cross Country Co-Capt. 2, 3; Track Co-Capt. 2; Basketball 2, 3, Co-Capt. 4; Football 4; Baseball 3, 4; *C. and G.* Bus. Staff 2, 3, Mgr. 4; One-act Play 1-3; H.R. Treas. 2, 3; Audio-Visual Aids 2, 3; Inter. Basketball 1, 2; Retarded Children Ass'n. Pub. 3, Treas. 4.

JEAN RITA BERTHIAUME

Jean goes about in her own secret way, spreading sunshine every day.

"Jeanie" — *C. and G.* Typist 4; G.O.G. 4; Dance Com. 4.

JOAN LOUISE BERTHIAUME

God gave speech to all, but song to few.

"Jo" — Class Sec. 1, 4; Class V.P. 2, 3; Glee Club 1-3; Inter. Cheer. 1-3; Assemblies 1-4; *A Cappella* Choir 1-3; Talent Show 1-4; *C. and G.* Typist 4; Usherette 4; Majorette 2-4; Variety Show 1-4; Com.: Dance Dec. 1-4, Prom Dec., Planning; Class Song.

THERESA RITA BOUDREAU

She who is quiet and pleasant.

"Terrie" — Nat'l. H.S. 4; Com.: Dance 3, Prom Dec. and Refreshments 3.

DANIEL BOUSQUET

A boy like him, we can't do without.

"Dan" — Nat'l. H.S. 4; Baseball 1, 2; Basketball 1; Variety Show 2, 3; Glee Club 1, 2; Audio-Visual Aids 2; Class Treas. 2; One-act Play 2; Play lights 4.

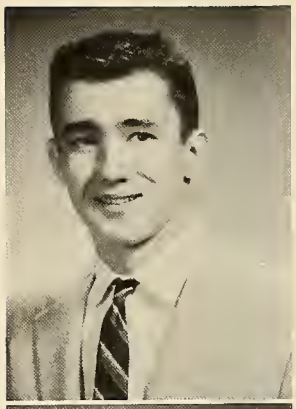

STUART BOWEN

Jollity with your wisdom is mingled.

"Stu" — Honor Pupil; Class Night Speaker; Nat'l. H.S. 3, Pres. 4; Football Mgr. 2, 3; One-act Play 2; *C. and G.* 2-4; Yearbook 4; Prom Tickets, Dec. 3; Concessions 4; Will Chr. 4; Student Congress 4.

ELAINE EVA BROUSSEAU

Never mind about tomorrow, it's always today.

"Chicken" — O.G. 1, 2; Glee Club 1-4; Com.: Prom Dec. 3, Dance 1-3.

JUDITH DOROTHY BROWN

A good sport and a good friend.

"Charlie" — Nat'l. H.S. 4; H.R. Sec. 1; Assemblies 1-3; *A Cappella* Choir 2; Glee Club 1, 2; O.G. 3, 4; Variety Show 2, 3; Usher 4; *C. and G* 2-4; Yearbook 4; F.T. of A. 3, 4; Basketball 4; Softball 4; Com.: Prom Dec. 3, Dance Dec. 1-4, Concessions 4.

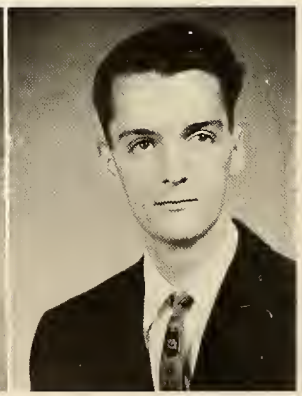

RICHARD BROWN

Oh, why should my life all labor be.

"Dick" — Nat'l. H.S. 4.

BARBARA ANN CHASE

Always merry, never sad.

"Barbara" — Glee Club 1, 2; Ticket Collector, Usherette Talent Show 3; Com.: Prom Dec. 3, Dance Dec. 2, 3.

ANDRE CORMIER

It is easier not to speak a word at all than to speak more words than we should.

"Andy" — Attended Notre Dame High School 1, 2.

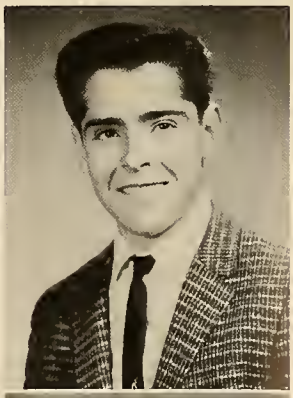

DIANA JOAN COSTA

One in a thousand.

"DeeDee" — Class V.P. 1, 2; Student Council 1-3, Sec. 4; Inter. Cheer. 1, 2; Assemblies 1, 2; *C and G.* Typist 4; O.G. 1; Basketball 1; Softball 1; V.S. Stage Hand 3; Glee Club 1, 2; Usher 1-3; Com.: Ring 3, Dance 1-4, Prom Dec. 3.

JAMES COSTA

Leave me alone, girls, I'm bashful!

"Jimmy" — Class Treas. 1; H.R. Pres. 2-4; Student Council 2-4; Inter Basketball 2-4; Com.: Dance 2-4, Prom Dec. 3, Superlatives 4.

RONALD CHARLES COURNOYER

A smile for every boy, and two for every girl.

"Chuck" — Football 4; Basketball 4; Baseball 4; H.R. Treas. 4; Inter. Basketball 3; Com.: Prom Dec. 3, Superlatives 4. Attended Notre Dame H.S. 1, 2.

RONALD RENE COURNOYER

A more likeable and popular fellow cannot be found anywhere.

"Canuc" — Class Treas 4; Football 1-4; Baseball 1-4; Basketball 1, 4; Inter. Basketball 1-3; *The Valiant* 3; Glee Club 1; Assemblies 1-4; H.R. Treas. 1; Com.: Dance 4, Prom Dec. 3.

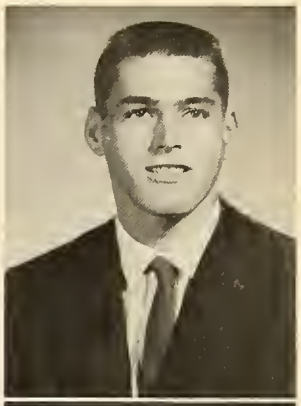

IMELDA EILEEN CURBOY

Always obliging is she — always was, always will be.

"Melda" — Jr. R.C. 1-3; Retarded Children Ass'n. 4; O.G. 3; Majorette 2; Band 1, 2; Glee Club 1, 2; *A Cappella* Choir 2; Cafeteria 3, 4; Com : Dance 1-4, Prom Dec. 3.

DOROTHY ANNE DAMIAN

If to an office she is sent, her work will be most excellent.

"Dottie" — Honor Pupil; Graduation Speaker; Nat'l. H.S. 3, 4; Glee Club 1, 2; *A Cappella* Choir 2; Jr. R.C. 3; G.O.G. 4; Grad. Wk. Usher 3; *C. and G.* Typist Co-Chair. 4; Dance Com. 2, 3.

JANE E. DAVIS

A girl so sweet, a girl so kind; she's the type that's hard to find.

Basketball 1-4; Inter. Cheer. 3; Prom Dec. Com. 3; Cap and Gown 4.

LUCIA DAHN DAVIS

Lucia is as nice as she is fair.

"Lu" — Student Council 3, 4; H.R. Sec. 2, 4; H.R. V.P. 3; O.G. 1; G.O.G. 2; Glee Club 1; Assemblies 2-4; Retarded Children Ass'n 2, 3; Com.: Ring 3, Dance 2, 3, Prom Refreshments 3; Usherette 4.

DIANE SHIRLEY DeANGELIS

Happy I am! From care I am free. Why aren't they all contented like me?

"D. D." — *C. and G.* 2; Glee Club 1, 2; *A Cappella* Choir 1, 2; Pop Concert 2; Retarded Children Ass'n. 3; Com.: Dance 2, Prom Dec. 3, Superlatives 4.

RONALD DEMIRJIAN

His friendship is a thing to be desired.

"King" — Baseball 1-4; Inter. Basketball 1, 2.

MARYALICE WIXTED DION

The kindest, to the many who know her.

"Teardrop" — F.T. of A. 3. Pres. 4; Nat'l. H.S. 3, 4; *C. and G.* 3, 4; Yearbook 4; Student Congress 4; Grad. Wk. Usher 3; Inter. Cheer. 3; Band 1; Com.: Dance 1-4, Prom Dec. 3; Concessions 4.

RICHARD JOHN DOMIJAN

Never in a rush, never in a hurry.

"Dick" — H.R.H.O. 4; Inter. Basketball 4; Com.: Dance 1, Prom Dec. 3, Grad. 3; Publicity Chair. Senior Play 4.

LINDA DIANE DUBREUIL

Her neat style is pleasing to the eye.

"Lynn" — H.R. Sec. I, 2; Glee Club 1-3; Inter. Cheer. 2; *C. and G.* 2-4; Yearbook 4; Variety Show -Usher 3; Assemblies 2, 3; S.P.C.A. Prize 2, 3; Jr. R.C. 1, 2; Com.: Prom Dec. 3, Dance 1-4, Concessions 4.

JOHANNA MAE DUMAS

Where there's fun, she always goes.

"Jo" — *Twelve Angrey Men* 4; Glee Club 1, 2; Variety Show Tickets 3; Yearbook Typist 4; Com.: Dance 1-4, Prom Refreshments, Dec., Chr. Tables 3, Cap and Gown 4.

JUDITH GRACE FITTS

Loads of pep, chock full of fun.

"Jude" — Co-Chr. Prom. Dec. 3; Inter. Cheer. 2; H.R. Sec. 3, 4; Nat'l. H.S. 4; Class Play 4; Assemblies 3, 4; *C. and G.* 4; Yearbook 4; F.T. of A. Sec. 4; Retarded Children Ass'n. Sec. 2; Com.: Dance 1-4, Concessions 4; Jr. R.C. 2, 3.

JANA FOSS

Hers are ways of pleasantness.

"Jan" — Student Council 3, Pres. 4; Nat'l. H.S. 4; Magazine C. Chr. 3; Inter. Cheer. 2, 3; Basketball 1-4; Softball 2, 3; H.R. Pres 1, Sec. 2, V.P. 4; Jr. R.C. 2-4; *C. and G.* 4; Yearbook 4; Retarded Children Ass'n. Treas. 2; Plays: Class 4, One-act 3, 4; Assemblies 1-4; G.O.G. 3, 4; Student Congress 4; F.T. of A. 4; Concessions; Com.: Dance 1-4, Prom Dec. 3, Motto 4.

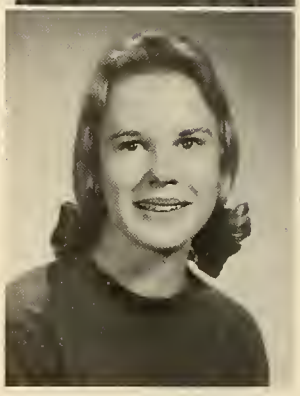

PAULINE VIRGINIA FRENCH

Success is work's reward.

"Polly" — Nat'l. H.S. 3, 4; G.O.G. 1-4; Grad. Wk. Usher 3; Cafeteria Cashier 1-3; *C. and G.* 4; Athletic Banquet 2, 3; Rotary Banquet 3; Com.: Prom Refreshments.

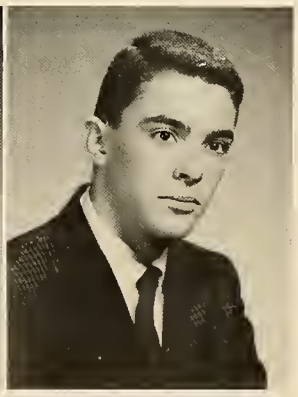

JOHN ARMAND GABREE

They tell me Romeo was quite a lover, too!

"Gabe" — Co-Editor Yearbook 4; Class Night Historian; Cross Country 4; Assemblies 3, 4; Variety Show 3; Inter. Basketball 3; Student Congress 4; Class Play 4; R.C.A. 4; Com.: Prom 3, Dance 4, Concessions 4.
Attended Assumption Prep. 1, 2.

LOUISE ANN GARDNER

Set in a frame of shining golden hair.

"Lou" — Class Night Speaker; Nat'l. H.S. 3, 4; Grad. Wk. Usher 3; Rotary Banquet 3; *A Cappella* Choir 1, 2; Glee Club 1, 2; *C. and G.* Typist 4; Com.: Dance 2, Will 4.

SUSAN CAROL GASCOIGNE

The happiest heart that ever beat.

"Sue" — Nat'l. H.S. 4; Class Play 4; Yearbook 4; *C. and G.* 4; H.R. H.O. 1, 2; Basketball 4; Band 1; Softball 1; Com.: Dance 1-4, Prom Dec. 3, Concessions 4, Cap and Gown 4.

ELAINE GENTILI

It's wiser to be a listener than to say too much.

Yearbook Typist 4.

ROGER NORMAN GIROUX

Skillfull in each manly sport.

"Frenchy" — Football 2-4; One-act Play 3; H.R.O. 1; Assemblies 2-4; Prom Dec. 4; Inter. Basketball 1-4.

JOSEPH GROTH, JR.

A comrade blithe and full of glee who dares to laugh out loud and free.

"Joe" — Attended Assumption Prep. 1, 2, 3.

BRUCE ALBERT GUARDIANI

He is quiet, wise, and good.

"Bruce" — Nat'l. H.S. 3, 4; Football 1-4; Baseball 1; Glee Club 1; Assemblies 4; Com.: Dance 1, 2; Prom Sec. 3.

BRENDA EILEEN HAINSWORTH

Good nature right from her eyes doth gleam.

"Brenda" — Glee Club 1; Superlatives 4.

NANCY BETTY HAJEC

Quite an artist you will agree when her drawings you chance to see.

"Nan" — Nat'l. H.S. 4; O.G. 1-4; Variety Show 3; Prize Poster 2; Yearbook 4; Assemblies 3; Com.: Prom Dec. 3, Dance 1-4, Superlatives 4; Usher Class Play 4.

ANDREW FYFE HALL, III

Stately and tall.

"Andy" — *C. and G.* 2-4; Yearbook 4; Athletic Key 2; Nat'l. H.S. 4; Play 4; Baseball 1-4; Basketball 3, 4; Inter C.; One-act Play 2; Talent Show 2; Variety Show Lights 2, 3; Com.: Prom Ticket Chr. 3, Dance 2, Concessions 4.

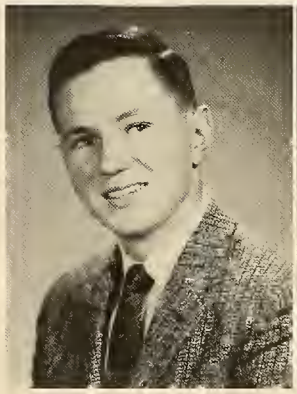

JANICE HALL

A girl worth while is a girl who can smile.

"Jan" — Talent Show Assistant 3; Pep Club 4; Basketball 4; Softball 4.
Attended St. Mary's H. S. 1, 2.

JOAN ANN HALLEY

Being natural is her chief concern.

"Joan" — Glee Club 1; Jr. R. C. 2; *A Cappella* Choir 2; Dance Com. 1-3.

GERMAINE HAMEL

A lady from sole to crown.

"Germaine" — O.G. 1; Glee Club 1; Poster Contest Winner 1; Com.: Dances 1-3; Prom Refreshments 3.

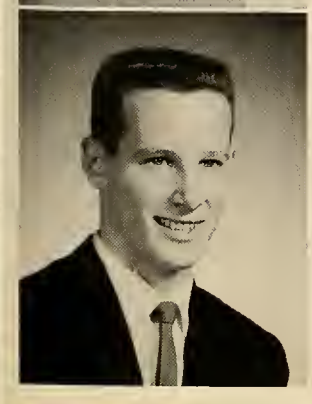

JOHN RICHARD HARRALD

Versatile, witty, keen of mind.

"Jack" — Class Pres. 3, 4; Honor Pupil; Grad. Speaker; Cross Country, Co-Capt. 3, 4; Track 2-4; Football Mgr. 1-3; Nat'l. H.S. 3, 4; Harvard Book 3; Nat'l. Ath. Key 1; Play 4; H.R. Pres. 2, 4; Student Council 3, 4; A.L. Oration 3; *C. and G.* Bus. 2-4; Sports 3, 4; Good Gov. Day 3; Gov. Council Rep. 3; Prom 3; Will 4.

CHARLES DOUGLAS HAVENER

It's the quietest worker who succeeds.

"Chuck" — Nat'l. H.S. 3, 4; Stage Com. 4; *C. and G.* Bus. Staff 3, 4; One-act Play 3; Science Fair 2-4; *A Cappella* Choir 3; Com.: Prom Clean-up 3.

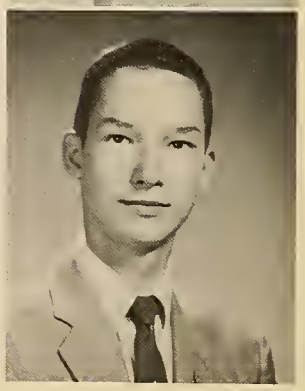

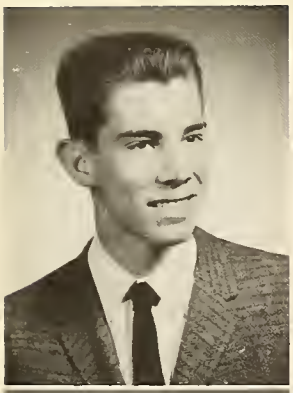

RICHARD ALAN HAYNES

As the man, so his speech.

"Dick" — H.R. Treas. 1-3; *C. and G.* Bus. Staff 2-4; Cross Country 1, 2; One-act Play 2-4; Class Play 4; Speech Dem. 4; Glee Club 1; *A Cappella* Choir 3; Jr. R.C. 2, Talent Show 2, 3, Com.: Chr. Prom Clean-up 3, Concessions 4; Track 1.

JUDITH LEE HMIELOWSKI

A leader in all things.

"Judy" — Class V.P. 4, Sec. 3; H.R. Sec. 1, 2; Nat'l. H.S. 3, 4; Majorette 1, Capt. 2, Drum Majorette 3, 4; Student Council 2-4; Assemblies 1-4; Inter. Cheer. 3; Hospital Essay 1; Poster Prize 1; Grad. Wk. Usher 3; Com.: Dance Dec. 1-4, Usher 4, Co-Chr. Prom Dec. 3; Yearbook 4.

JAMES ELLIS HOWARD

He loved his fellow creatures.

"Jim" — Cross Country 1; Glee Club 4; Stage Props 2, 3; Dance Com. 1.

MARGARET MARY HUGHES

A whimsical miss!

"Hughie" — Class Night Speaker; Cheerleader 2, 3, Capt. 4; Victory Dance 2, 3, Chr. 4; H.R.V.P. 1-3; *C. and G.* 3, 4; Yearbook 4; Nat'l. H.S. 3, 4; Rallies 2-4; G.O.G. 2; Glee Club 1, 2; Assemblies 1-4; Inter. Cheer. 2-4; Grad. Wk. Usher 3; F.T. of A. V.P. 4; Com.: Dance 1-4, Prom Dec. 3, Prophecy 4, Class Play Tickets 4.

DENNIS MICHAEL JULIAN

If laughter were a crime, he a master criminal would be.

"Doberman" — Football 1-4; Band 1, 2; Assemblies 1-4; Inter. Basketball 3.

REXFORD PHILIP KIDD

A good kid, all around!

"Rex" — Basketball 2, 3, Capt. 4; *The Valiant* 3; *Twelve Angry Men* 4; Assemblies; H.R.T. 1; H.R.H.O. 2, 4; Inter Basketball 1, 2; Com.: Dance 1, 3, 4, Prom Dec. 3.

DOROTHY ANNE KOCHANEK

Earthly happiness is short-lived.

"Dottie" — Nat'l. H.S. 3, 4; Class Sec. 1; Variety Show Tickets 3; Jr. R.C. 2; Com.: Prom Dec. 3, Dance 1-3, Flower 4.

SUSAN JO ANN KOPROWSKI

Intelligent, attractive, and neat.

"Sue" — Honor Pupil; Class Night Historian; Nat'l. H.S. 3, 4; *C. and G.* 2-4; Yearbook 4; F.T. of A. 3, 4; G.O.G. 1, 2; Basketball 1, 2; Softball 1, 2; Grad. Wk. Usher 3; Glee Club 1, 2; Com.: Prom Dec. 3, Dance 1-4, Concessions 4, Motto 4; Jr. R.C. 1.

ALBERT WILLIAM LABELLE, JR.

A happy heart.

"A.J."— Class Night Speaker; Nat'l. H.S. 3, Treas. 4; Football Mgr. 2-4; Basketball 1-3; *Twelve Angry Men* 4; Variety Show 2, 3; One-act Play 2; Yearbook Co-Sub. Mgr.; *C. and G.* 3, 4; Audio-Visual Aids 3; H.R. Treas. 4; Prophecy 4.

DOLORES MAE LACH

Her deeds speak well for her.

"Dolly" — Honor Pupil; Graduation Speaker; Nat'l. H. S. 3, 4; G. O.G. 3, 4; Class Night Usher 3; "Pioneer" Contest Winner 2; Cafeteria Cash. 2; *C. and G.* Co-Chr. Typist 4; Com.: Prom Dec. 3, Dance 1-3, Prophecy Chr. 4.

RONALD L. LaFORTUNE

Always happy, always gay.

"Ron" — Basketball 1, 3; Inter. Basketball 1-3; H.R. Treas. 3; Glee Club 1, 2.

MADELINE LANDERS

Blushing is virtue's color.

"Maddie" — Glee Club 3; H.R. Pres. 4; Class Play Prompter 4; Yearbook 4; Com.: Dance 4, Prom Dec. 3, Concessions 4.
Attended Auburn High School 1, 2.

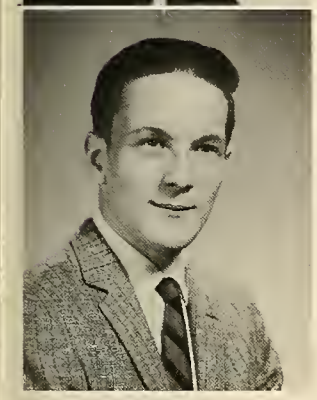

RICHARD PAUL LATAILLE

A quiet, good fellow.

"Dick" — Glee Club 4.
Attended St. Thomas Prep. 1.

LEE JOHN LATENDRESS

Mischief sparkles in his eyes, and his laughter never dies.

"Lee"

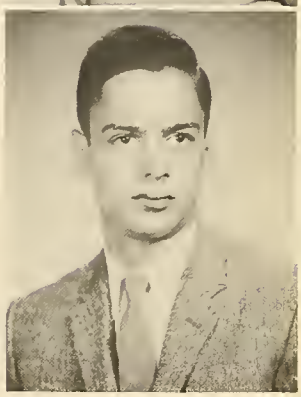

PRUDENCE ANN LAVIGUEUR

As friend to friend — you're all right.

"Prudy" — Inter. Cheer. 3; *C. and G.* Typist 4; Variety Show Tickets 3; Jr. R. C. 3; Com.: Prom Dec. 3; Nat'l. H. S. 4.

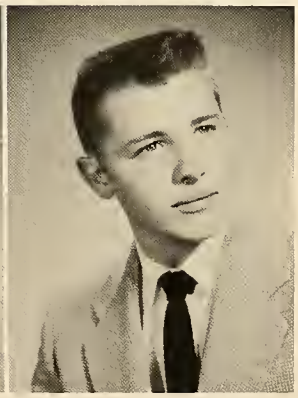

ROGER PAUL L'ECUYER

Don't fight over me, girls, there's lots of time.

"Rog" — Glee Club 1, 2; Jr. R.C. Treas 2, 3; *C. and G.* 3, 4; Yearbook 4; Class Treas. 3; H.R. Pres. 4, Treas. 1; Com.: Prom 4, Dance Dec. and Clean-up 3, Cap and Gown 4.

RONALD LEO LEVESQUE

A regular guy, it's easy to see.

"Ronny" — Class Night Speaker 4; Nat'l. H.S. 3, 4; H.R. Treas. 4; Glee Club 1; Yearbook Subscriptions 4; Com.: *C. and G.* Dance 4, Prophecy 4.

JOSEPH FRANK LIBUDA, JR.

There is no angel with red hair.

"Joe" — Nat'l. H.S. 4; Senior Class Play 4; Football 1-4; Inter. Basketball 3, 4; H.R. Pres 3; Com.: Dance 2-4, Prom Dec. 3, Flower 4, Will 4.

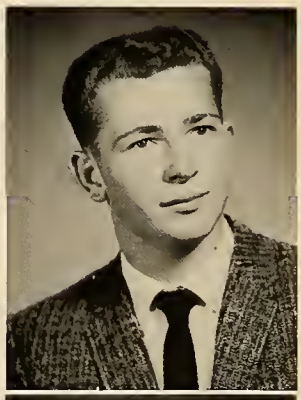

LOUISE LORINA LIVERNOIS

Few can possess such qualities of cheerful ways and friendliness.

"Weezy" — Nat'l. H.S. 4; H.R. Sec. 2; Jr. R.C. 3; *C. and G.* Tyist 4; Com.: Prom Dec. and Refreshments 3, Dance 3.

MAUREEN JUDITH McCARTHY

An attractive girl with pensive beauty in her eyes.

"Mo" — Basketball 1-4; Softball 1, 2; Jr. R.C. 2; Glee Club 1, 2; Yearbook 4; Retarded Children Ass'n. 2; Com.: Dance 1-4, Prom Dec. 3, Concessions Chr. 4; Senior Play Tickets Chr. 4.

RALPH MICHAEL MAHAN

Who is this handsome boy?

"Ralph" — Football 1-3; Basketball 1; Glee Club 1; H.R.H.O. 1; Nat'l. H.S. 4; Dance Com. 1.

HENRY J. MARTIN

Work is for the other guy to worry about.

"Hank" — Baseball 3; Student Play Aid 4.

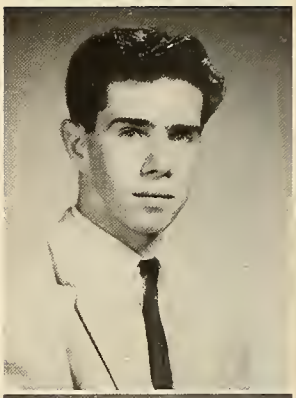

MARGARET C. MISCH

You'll get by with that twinkle in your eye.

"Maggie" — Prompter 3; Variety Show Back Stage 3.

TERRENCE NEAL MULLIGAN

There is a good time coming, boys!

"Mullins" — H.R. Pres. 1, Treas. 2, H.O. 3; Glee Club 1, 2; Football 1-4; Inter. Basketball 1-3; Com.: Prom Dec. 3, Dance 1-4, Flower 4.

GAIL ALICE OSIMO

True to her work, her word, her friends.

"Gismo" — Nat'l. H.S. 4; Inter. Cheer. 3; Jr. R.C. 3; G.O.G. 3; H.R.V.P. 1, 2, Sec. 4; Com.: Prom Dec. Refreshments 3, Dance 1-4; Concessions 4.

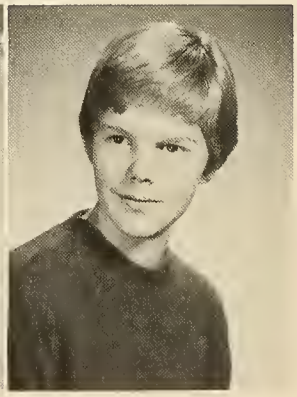

JUDITH GAIL PAGE

Personality and pep.

"Midget" — Honor Pupil; Grad. Speaker; *C. and G.* 2, 3, Editor 4; Yearbook 4; Nat'l. H.S. 3, 4; H.R. V.P. 2; Gov. Council 3; Girls' State 3; A.L. Oratory 3; Inter. Cheer. 2, 3; Basketball 4; Softball 2-4; Glee Club 1, 2; *S.E. News* Rep. 3; Grad. Wk. Usher 3; Com.: Dance 1-4, Prompter 3, Prom 3, Will 4, Play Tickets 4.

NANCY OLIVE PALMERINO

The best — in study and sports.

"Nance" — Honor Pupil; Class Night Speaker; Nat'l. H.S. 3, Sec. 4; *C. and G.* 2, 3; Co-Editor Yearbook 4; Basketball 1-3, Co-Capt. 4; Softball 3, 4; Grad. Wk. Usher 3; Com.: Dance 3, 4, Prom Dec. Chr. 3, Will 4; O.G. 1; Glee Club 1; Jr. R.C. 1.

SUSAN DIANE PALMERINO

Strongest minds are often those of whom the noisy world hears least.

"Sue" — Class Night Speaker; Nat'l. H.S. 3, 4; Basketball 1, 3, 4; Grad. Wk. Usher 3; *C. and G.* Typist 4; Com.: Prom Dec. 3, Prophecy 4.

ESTELLE PARISEAU

Gentle of speech, full of good intentions.

"Estelle" — Cafeteria Cashier 3. Attended St. Mary's H.S. 1, 2.

ANNA R. PICCIONE

The smile that launched a thousand friendships.

"Sarge" — H.R. Sec. 1; Prompter 3; Glee Club 1, 2; *A Cappella* Choir 2; Variety Show 3; Com.: Prom Dec. 3, Dance 4.

DIANE C. POIRIER

A bundle of mischief, an ocean of smiles.

"P.C." — Cheerleader 2-4; H.R. Sec. 3; Inter. Cheer. 2-4; O.G. 1, 2; Softball 1-3; Com.: Dance 1-4, Prom Dec. 3.

CAROL ANN PONTO

A lady in every respect is like a rare book of which one copy is made.

"Carol" — *Twelve Angry Men* 4; One-act Play 4; Glee Club 1, 2; *A Cappella* Choir 1, 2; Exchange, Christmas Con. 1, 2; Assemblies 1, 2; Variety Show 3; *C. and G.* Typist 4; Com.: Prom Dec., Refreshments 3, Dance 1-3.

MARION IRENE POSTEMSKI

She has a very pleasing disposition, is very smart, and has ambition.

"Marion" — Nat'l. H.S. 3, 4; Yearbook 4; *C. and G.* 4; Basketball Mgr. 3, Scorekeeper 2; Band 1-4 Ex-Con., Dance 4; Prom Dec. 3; Concessions 4; Usherette 4.

MADELINE DOROTHY PROULX

Will our strivings ever cease?

"Maddie" — Glee Club 1, 2; *A Cappella* Choir 1, 2; H.R. Treas. 2; Dance Dec. 1, 2.

MARY MARGARET RISCHITELLI

Your hopes and friends are infinite.

"May" — Variety Show 2, 3; Assemblies 1-3; Prompter 3; Yearbook 4; F.T. of A. 3, 4; Com.: Prom Dec. 3, Dance 2-4, Concessions 4, Senior Play Aide 4.

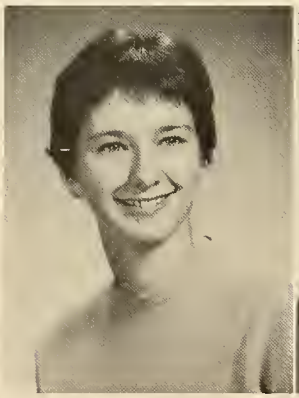

BRUCE ROBERTSON

A million dollars is his aim.

"Bruce" — Nat'l. H.S. 4; H.R. Treas. 1, Pres. 2; Glee Club 1, 4; A.L. Oratorical Cont. Winner 3rd 2, 1st 3, District 3, 4; Class Play 4; Assemblies 4; One-act Play 4; Talent Show 3; National Athletic S. 2; Baseball 2-4; Com.: Record 2-4, Prom Dec. 3.

PETER ROBERT ROBIDOUX

Charm, he has in good measure.

"Pierre" — Baseball 1; Basketball 1; Inter. Basketball 4; Com.: Prom Dec. 3; Cap and Gown 4.

CLAUDETTE LUCIENNE ST. CYR

She smiles when others sigh.

"Claude" — Nat'l. H.S. 4; *C. and G.* Typist 4; G.O.G. 3; Com.: Prom Dec., Refreshment 3, Dance 4. Attended Notre Dame H.S. 1, 2.

SHEILA CAROLE SALETNIK

A friendly nature wins many friends.

Majorette 1, 2, Co-Capt. 3, 4; Inter. Cheer. 2, 3; *C. and G.* Typist 4; Yearbook 4; Assemblies 1-4; Com.: Prom 3, Dance 1-4.

SHIRLEY M. SERLETO

She is the kind whose nature never worries.

"Knife" — O.G. 1, 2; Glee Club 1, 4; H.R.H.O. 1; Com.: Dance 1-4, Prom 3.

SANDRA RACHEL SNOW

I am ever merry when I hear sweet music.

"Sandy" — Band 1-3; Librarian 4; Cafeteria Cashier 1-4.

JUDITH ELAINE STYPULKOWSKI

With gusts of laughter.

"Judie" — Queen's Court 3; Glee Club 1, 2; *A Cappella* Choir 1, 2; Exchange, Christmas Con. 1, 2; Variety Show Usher 3; Dance Con. 3; H.R. Sec. 3; Com.: Prom Dec. 3.

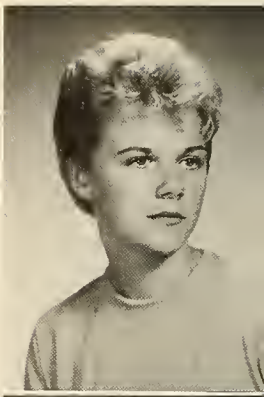

RICHARD T. SZCZYGIEL

People like Red are few and far between.

"Red" — H.R. Pres. 1; H.R. Treas. 2, 4; Com.: Ring 3, Prom Dec. 3, Concessions 4, Superlatives 4.

SHIRLEY CAROLYN SZYDLIK

Cute, snappy and always happy.

"Shirl" — Nat'l. H.S. 4; Student Council 2-4; H.R. V.P. 2; H.R. Sec. 3; Glee Club 1, 2; *C. and G.* 2; Yearbook 4; Com.: Ring 3, Dance 1-4, Prom Dec., Refreshments 3, Flower 4.

URSULA ANN SZYDLIK

As she is now, we hope she'll always stay.

"Ursie" — Honor Pupil; Class Night Speaker; Nat'l. H.S. 3, 4; Basketball Mgr. 3; Grad. Wk. Usher 3; *C. and G.* 2-4; Yearbook 4; Audio-Visual Aids 2-4; O.G. 2-4; G.O.G. 2; Assemblies 2; Glee Club 2; Com.: Dance 1-4, Prom Dec. 3, Superlatives Chr. 4, Concessions 4, Prophecy 4; F.T. of A.

ROBERT JOHN TAYLOR

His clothes, manner, and looks all show a good fellow.

"Bob" — Class Pres. 1, 2; H.R. Pres. 3, 4; Student Council 1-4, Exc. Board Member 1; Basketball 1; Inter. Basketball 1, 2, 4; Com.: Prom Dec. 3, Grad. 3.

PRUDENCE THORPE

Gentle and quiet we cannot deny it.

"Mimi" — Cafeteria Cashier 2, 4; Com.: Prom Dec. 3, Class Play Checking 4.

ARTHUR STEPHEN TIERI

Not for the glory of winning, but for his love of the game, that's Captain Doc!

"Doc" — Student Council V.P. 4; Football 2, 3, Co-Capt. 4; Baseball 2; Track 3, 4; H.R.H.O. 2; Com.: Prom Dec. 3.

ALINE TREMBLAY

The gentle mind by gentle deeds is known.

"Aline" — Com.: Prom Dec. 3, Dance 4.

SYLVIA JEANNE TREMBLAY

Often we talk about size, we often fail to note the prize.

"Syl" — H.R. Sec. 2; Jr. R.C. 3; *C. and G.* Typist 4; Com.: Prom Dec. 3, Dance 2, 3.

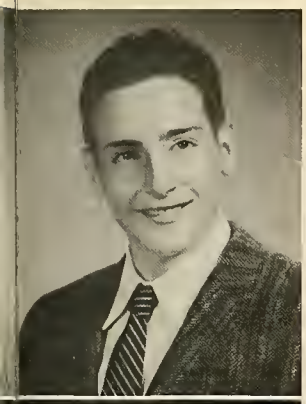

NICOLA JOSEPH TRIFONE

This place he marks and firmly holds.

"Nick" — Student Gov. Day Rep. 4; Glee Club 1; Dance Com. 4.

ELAINE ANNE TUCCI

Hold the fort! I'm coming!

"Tooch" — Student Council 3, 4; Glee Club 1; H.R. Pres. 2, 3; H.R.V.P. 4; Inter Cheer. 3; Com.: Dance Dec. 1-4, Prom Dec. 3.

DOROTHEA ANN VANGEL

Ever a popular, friendly girl, always in a social whirl.

"Dottie" — H.R.V.P. 1; H.R. Treas. 3; H.R. Sec. 4; O.G. 1; Jr. R.C. 2; Retarded Children Ass'n. 2; Variety Show Stagehand 3; Yearbook 4; Com.: Dance 2, 3, Prom 3; Nat'l. H.S. 4.

MICHAEL AVRAM VESHIA

Wit and wisdom are born with a man.

"Mike" — H.R. Treas. 3; Glee Club 2, 4; *A Cappella* Choir 2; Jr. R.C. 2; Stagehand 4; *C. and G.* Bus. Staff 4; F.T. of A.; Track 2; Baseball Mgr. 3, 4; Com.: Dance 2.

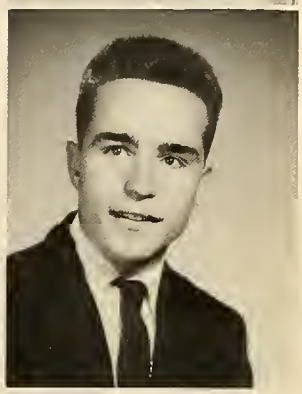

JOYCE EVELYN WALKER

A player of note on whom the band did dote.

"Jo" — Band 1-4; Librarian 2; Ex. Con. 1, 4; Music Festival 1, 3, 4; Assemblies 1-4; Cafeteria Worker 1, 3.

LEMUEL WALKER

I expect that women will be the last thing civilized by man.

"Lem" — Band, Treas. 1-3; Ex. Con. 2; Prom Truck Com., Prom Audio-Visual Aids 3; Dances 1- 2; Assemblies 1-4; Glee Club 1; Poster Contest 1, 2.

KAREN LOUISE WAYNE

When fun and duty clash, let duty go to smash.

"Kay" — Glee Club 1, 2; Christmas Con. 1; Assemblies 1, 2; *A Cappella* Choir 2.

RUSSELL ARTHUR WILLETT

I will sit down now, but the time will come when you will hear me.

"Russ" — H.R.H.O. 4.

MARGARET DOROTHY WOLENSKI

A kind heart is the foundation of happiness.

"Margie" — G.O.G. 2-4; O.G. 1, 3; Dance Com. 1; Play Com. 4.

DIANA YANKA

Understanding and sincerity that reveals beauty is more than skin deep.

"Diana" — Cheerleader 2-4; H.R. V.P. 2, 3; *C. and G.* Typist 4; Jr. R.C. 2; Nat'l. H.S. 4; Glee Club 2; *A Cappella* Choir 2; O.G. 1; Variety Show Tickets 3; Com.: Victory Dance 2-4, Prom Dec. 3, Dance 1-4; Class Play Prompter 4.

BRENDA DALE ZITKA

Full of fun and fancy free.

"Brenda" — Majorette 1-4; Glee Club 1, 2; H.R. Treas. 2; H.R. H.O. 3; Com.: Dance 1-4, Prom Dec. 3.

GEORGE ADAM ZOTO

It is good to live and learn.

"George" — Cross Country 3; Science Fair 3, 4.
Attended South High, Worcester 1, 2.

WILL '60

We, the Class of 1960, having attained the position of candidates worthy of graduation and having survived the many pitfalls and dangers in our ascendency from the depths of humanity in the freshman year to our present position of high esteem and excellence as seniors, do hereby make the following bequests:

To Doctor Robertson, who has led and guided us so capably, we leave the memory of another undefeated football team.

To Mr. Sapienza, our class advisor, who has offered us so much of his time for all our undertakings, we leave a magic elixir to make his Olympic dreams come true.

To our ever-patient home room teachers — to Mrs. Beauregard, a candy-vending machine to help her with her many charities; to Mr. Pouliot, a baby grand; to Miss Fitzgerald, the memory of her many struggles with the Class of 1960; to Miss Brodeur, lots and lots of constructive suggestions for her suggestion box.

Individually we leave the following:

Nancy Allabashi's pet peeves to Pat Colognesi.
Judy Anderson leaves everything everywhere.
Warren Armes' athletic ability to Peter Spiro.
Linda Ashton's smile to Margie Devine.
John Barnard's sky-blue-pink car to Mr. Nickerson's Driver Ed. Class.
Rita Belanger's efficiency to her brother Richard.
Richard Bellerive's position as business manager of the *C. and G.* to Bill Orzech.
Jean Berthiaume's pretty blue eyes to Sally Comeau.
Joan Berthiaume's musical ability to Beverly Gauthier.
Theresa Boudreau's petiteness to Janina Swiacki.
Danny Bousquet's research work at the library to Judy Tobia.
Stuart Bowen's presidency of the National Honor Society to any worthy junior.
Elaine Brousseau's eyes to Patty Gay.
Louise Livernois' vivacity to Ann Baker.
Judy Brown leaves her nickname "Charlie" to her sister Nancy.
Richard Brown's easy-going ways to David Gibson.
Andre Cormier's distinguished eyebrows to Bruce Giovanello.
Diana Costa's love for football players to Jane Laughnane.
James Costa's many questions to Donald Palmerino.
Chuck Cournoyer's position at end to Bill Bowen.
Ronald R. Cournoyer's basketball score to Ronald Giovanello and George Bednarz.
Claudette St. Cyr's seat on the bus to her sister Connie.
Imelda Curboy's passion for test tubes to Marcia Houde.
Dorothy Damian's love for singing in harmony to Doris Gravel.
Jane Davis' trick knee to Louise Jovan.
Lucia Davis' paintings to Sue Delehanty.
Diane DeAngelis' Dodge convertible to her sister Nancy.
Maryalice Dion's pixie haircut to Sally Spielman.
Ron Demirjian's energetic step to Al Veccia.
Dick Domijan's "nose for news" to Alvin Tompkins.
Linda Dubreuil's vast wardrobe to Pat Gallery.
Johanna Dumas' collection of tape recordings to Mr. Desroches' Audio-Visual Aids Department.
Judy Fitts' curls to Jill Lamarine.
Jana Foss' Student Council honor to her sister Dell.
Pauline French's freckles to Frances Fournier.
John Gabree leaves all the junior girls to Neal LeBlanc.
Louise Gardner's natural blond, wavy hair to all the girls who wish they had it.
Sue Gascoigne's house to Mary Ellen Morin to give her parties in.
Elaine Gentili's gentleness to Judy Polakowski.
Roger Giroux's incessant talking to Johnny Cooper.
Joe Groth's Volkswagen to Judy Dupaul.
Bruce Guardiani's great line play to Bob Pollone.

Brenda Hainsworth's never ending patience to Susan Caplette.
Nancy Hajac's wall space near Miss Brodeur's room to be used for future undefeated posters.
Andy Hall's height to Don Fitzgerald.
Janice Hall's dimples to Susan Lango.
Joan Halley's business law is left behind.
Germaine Hamel's telephone to Sonny Strenk.
John Harrald has so much to leave that he's thinking of staying.
Charles Havener's scientific ability to John Walkinshaw.
Dick Haynes' eloquence and Dick Amiott's feeling for Assumption to Peter Sequin.
Judy Hmielowski's position as drum major to Judy Pontbriand.
James Howard's and George Zoto's love for forestry to Richard Boisvert.
Peggy Hughes' high jumps to Patty Gallery.
Dennis Julian's ability to sleep in class to Gerald Spadea.
Rex Kidd's acting ability and Richard Lataille's penmanship to David Spielvogel.
Dorothy Kochanek's and Barbara Chase's friendship to Mary Michon and Johanna Soldani.
Sue Koprowski's faithfulness to the Red Sox to the fans who keep waiting till next year.
Al Labelle's receipt books to anyone who will clean out his locker.
Dolly Lach gives the Guidance Office back to Mr. Lamarre.
Ronald Lafortune's "accent en francais" to Mrs. Beauregard's French I class.
Madeline Landers' bulky sweaters to Cathy Manchuck.
Lee Latendress' inside dope to Fran Allard.
Prudence Lavigueur's Worcester shopping sprees to Ann Lapointe.
Roger L'Ecuyer's ambition to get rid of girls forever to Dennis Bushe.
Ronald Levesque's love of English to Ray Carmel.
Joe Libuda's supply of gum to Sue Schauweker.
Ralph Mahan's salad fork to Mrs. Freeman.
Henry Martin's bowling skills to Stuart Dahl.
Maureen McCarthy's profits from the concession stand to Mr. Sapienza.
Margaret Misch's fair complexion to Vikki Barth.
Terry Mulligan's green thumb to Billy Gibson.
Gail Osimo's scatter pins to all scatter pin wearers.
Judy Page's well done *C. and G.* to Miss Hetu.
Nancy Palmerino's many hours on the yearbook to Miss Fitzgerald.
Sue Palmerino's title of quietest girl to Marty McMaster.
Estelle Pariseau's love for bookkeeping to Carol Rizner.
Anna Piccione's natural beauty patch to Mary McKinstry.
Diane Poirier leaves Mabel to her brother Bob.
Carol Ponto's character portrayals to Joyce Collette.
Marion Postemski's well-trodden path to Worcester to Janice Smolen.
Madeline Proulx's left-handed technique to Joan Iozzo.
Mary Rischitelli's mother's pizza to Ann Decataldi.
Bruce Robertson leaves his car to his father for a well-deserved rest.
Peter Robidoux's recipes to Mrs. Kyrios.
Sheila Saletnik's baton to her sister Karen.
Shirley Serleto's black stockings to Marilee Mach.
Sandy Snow's defunct pony tail to Carolyn Englehart.
Judy Stypulkowski's love of walking to Connie Peterson.
Richard Szczygiel's red hair to Bruce Earnest.
Shirley Szydlik's understanding personality to Lolly Volpini.
Ursula Szydlik's position as office girl for Mr. Desroches to Helen Iacobucci.
Bob Taylor leaves the home room girls sighing.
Prudence Thorpe's walks up Lebanon Hill to Nancy Frey.
"Doc" Tieri's many sprains and bruises to Jimmy Ferron.
Aline Tremblay's generous and pleasing personality to Diane Adamick.
Sylvia Tremblay's constant smile to Janice Dobson.
Nick Trifone's political philosophy to Kenny Cotton.
Elaine Tucci's personality to Pammy Dupaul.
Dottie Vangel's gentle voice to Harriet Xanthakos.
Mike Veshia's ability to be rushing somewhere to Vasil Rapo.
Joyce Walker's long bus rides to school to Jean and Pauline LaFleche.
Lem Walker's job at the First National to David Houle.
Karen Wayne's dreams to Pat Bicki.
Russ Willett's H. O. job of 126 to Robert Thomas.
Margaret Wolenski's cashiership at Big Bunny to Janice Bernier.
Diana Yanka's adopted brothers to her sister Gloria.
Brenda Zitka's collection of pierced ear rings to Shirley Ziu.

Witnessed this sixth day of June, in the year of our Lord one thousand nine hundred and sixty, and attested to by:

Stuart Bowen
Louise Gardner
John Harrald
Judith Page
Nancy Palmerino

PROPHECY '60

The year is 1975, and the Class of 1960 is gathered today to pay tribute to the man who guided them as they struggled through their days at Mary E. Wells High School. He is Mr. Anthony Sapienza, who has recently won international fame as the coach of the victorious American entrants in the 1972 Olympic track meet.

It should be interesting to meet the members of the Class of 1960 and to learn their accomplishments during the last fifteen years.

Seated at a table with the guest of honor are the former senior class officers.

President John Harrald is Dean of the Mathematics Department at M.I.T.

Vice president Judith Hmielowski, currently conducting advanced scientific research, plans to take a trip to the moon to debunk the green cheese theory.

Secretary Joan Berthiaume, soloing with Baron Hugo's Orchestra, has had her own hour-long television show for the past five years.

Treasurer Ronald R. Cournoyer, after completing his football career as right tackle for the New York Giants, is coaching Notre Dame's Fighting Irish.

Judith Anderson, modeling her famous House of Anderson tweed suits, has just returned from Africa where she is opening a new House of Anderson.

Linda Dubreuil, associated with Judy, has invented two-way, detachable-heeled shoes.

Stuart Bowen, the wealthy industrialist, is to run for the presidency on the Bull Moose ticket.

Diana Costa has opened a "Petite Misses Shop" on Fifth Avenue.

Richard Brown, the great humanitarian and teacher, has converted the Mau Mau.

Maryalice Dion is teaching four and five-year-old children at her Country Day School in Indiana.

Ronald LaFortune has made his fortune as head of the labor unions.

Jana Foss is Director of Physical Education in the Falmouth Elementary Schools.

Misses Maureen McCarthy and Elaine Tucci, members of the nursing staff at Worcester City Hospital, have certificates for being the fastest nurses in the hospital.

Captain Andrew Hall of the U.S. Submarine Frog holds the record for the most successful submersions in a bath tub.

Mary Rischitelli has opened a dance studio. Her slogan is, "You name it; we teach it!"

John Gabree isn't taking any chances. He is studying Americanized Calypso rhythmic dances in preparation for his new diplomatic post in Cuba.

Judith Page, scientist, botanist, zoologist, and psychologist, has completed her literary masterpiece — *Birds, Bees, and Beasts.*

Joseph Libuda, who dazzled everyone when playing guard for the Baltimore Colts, has finally settled down to teaching.

Bruce Guardiani has completed his tenth year with the New York Football Giants.

Germaine Hamel is now employed by *Vogue* magazine as hair stylist. Her latest style is called "Boomerang" and requires four hundred bobbi-pins for setting.

Roger Giroux, voted Mr. Universe of 1969, has accepted a job as Santa Claus for the next Christmas season.

Shirley Serleto has opened the Serleto House of Charm in Bermuda.

Robert Taylor now has a big star on his dressing room door. He is a prominent Broadway actor.

Richard Haynes has just finished his third Broadway production, *Little Someone.*

Brenda Zitka moved to California in 1960 and has been a Hollywood star ever since.

Judy Fitts is a famous script writer for M.G.M.

Madeline Proulx has organized a Public Accounting Firm in Los Angeles.

Roger L'Ecuyer trains stars for the Olympics at his water-skiing school in Florida.

Johanna Dumas, with her own water-skiing club, has returned from an exhibition tour of South America.

Margaret Hughes entertains lavishly at her extravagent Cape Cod Beach home.

Nancy Allabashi heads the bacteriological department of the Eleanor Roosevelt Institute of Cancer Research.

Charles Havener, head of our rocketry department at Cape Canaveral, has been under considerable pressure from the public since he shot Ricky Nelson into space.

Diana Yanka is medical secretary to a well-known doctor in the Caribbean.

Jean Berthiaume, now the chief stockholder at Paquette's Stationery Store, controls the establishment.

Theresa Boudreau, the diplomatically minded member of the Class of 1960, has founded the LBFWW or Let's Be Friends With Webster league.

Dennis Julian has remained in Southbridge and has been elected selectman.

Barbara Chase is making a social study of New York City.

Imelda Curboy is now head nurse at Massachusetts General Hospital and Diane DeAngelis is on the nursing staff of a veteran's hospital in California.

Dorothy Kochanek, buyer for Saks Fifth Avenue, is promoting the latest idea in wearing apparel — paper clothes.

Dolores Lach is executive secretary to a member of the American Embassy in Paris.

Louise Livernois has won a coveted award, the "Mother of the Year."

Terrence Mulligan, a golf pro, became the first left-handed, red-headed Irishman to win the U.S. Open when he sank a 300 yard tee shot on the last hole.

Sandra Snow owns and operates a dude ranch in Nevada.

Warren Armes is football coach at Mary E. Wells. Under the cooperative direction of Mr. Paul Duhart and Warren Armes, the Wells football team has remained undefeated since 1957.

Rita Belanger, heading the Civil Service Commission in Hawaii, has an office overlooking beautiful Waikiki Beach.

Jane Davis, conducting a swimming school for the natives of Hawaii, has developed the Davis Crawl.

Debonair, carefree Richard Bellerive is the leading civil engineer in the United States.

Elaine Brousseau is the proud mother of twelve darling boys. Well, they always say that everything is "cheaper by the dozen."

Andre Cormier is America's number one private eye.

Richard Domijan is superintendent of all the trade schools in Worcester County, specializing in printing.

Brenda Hainsworth is head bookkeeper for a chain of department stores.

Janice Hall, heading the shorthand and typing departments of the Worcester County high schools, has developed her own system called short-shorthand.

Rexford Kidd owns and operates a chain of Big Kidd Hotels.

Prudence Laviguour, wise in economic affairs, is now Secretary of the U.S. Treasury.

(Continued on page 46)

ACTIVITIES '60

CHEERLEADERS

OFFICE GIRLS

FUTURE TEACHERS OF AMERICA

GUIDANCE

JUNIOR RED CROSS

FRED E. CORBIN CHAPTER

NATIONAL HONOR SOCIETY '60

ADVISORY COMMITTEE
Miss Persis F. Howe, Chairman
Mr. Joseph Jordan
Mrs. Kathryn Beauregard

STARTED 1951
MRS. LeCLAIR, ADVISOR

OFFICERS

President ..... Stuart Bowen
Vice President ..... Linda Ashton
Secretary ..... Nancy Palmerino
Treasurer ..... Albert Labelle

SENIORS

Linda Ashton, Rita Belanger, Theresa Boudreau, Daniel Bousquet, Stuart Bowen, Judith Brown, Richard Brown, Dorothy Damian, Maryalice Dion, Judith Fitts, Jana Foss, Pauline French, Louise Gardner, Susan Gascoigne, Bruce Guardiani, Nancy Hajec, Andrew Hall, John Harrald, Charles Havener, Judith Hmielowski, Margaret Hughes, Dorothy Kochanek, Susan Koprowski, Albert Labelle, Dolores Lach, Prudence Lavigueur, Ronald Levesque, Joseph Libuda, Louise Livernois, Ralph Mahan, Gail Osimo, Judith Page, Nancy Palmerino, Susan Palmerino, Marion Postemski, Bruce Robertson, Claudette St. Cyr, Shirley Szydlik, Ursula Szydlik, Dorothea Vangel, Diana Yanka.

JUNIORS

Diane Adamick, Gloria Asselin, Mary Elaine Bousquet, Mary Jane Bousquet, Richard Bucknam, Linda Chapman, Suzanne Delehanty, Judith Dufault, Judith Dupaul, Patricia Gallery, Beverly Gauthier, Marcia Houde, Helen Iacobucci, Louise Jovan, Dorothy Karbowski, Mary Ann Libuda, Mary McKinstry, Martha McMaster, Mary Ellen Morin, Patricia Nolan, William Orzech, Janice Smolen, Patricia Splaine.

STUDENT COUNCIL '60

OFFICERS

President	Jana Foss
Vice President	Arthur Tieri
Secretary	Diana Costa
Executive Board Member	Dennis Bushe '61
Faculty Advisor	Miss Rose Brodeur

SENIORS: Linda Ashton, James Costa, Lucia Davis, John Harrald, Judith Hmielowski, Shirley Szydlik, Elaine Tucci.

JUNIORS: Diane Adamick, Richard Bucknam, Suzanne Delehanty, Patricia Gallery, Martha McMaster, Mary Ellen Morin, Peter Spiro.

SOPHOMORES: Edward Belanger, William Bowen, Francis Fennessey, Diane LaFrance, Harriet Xanthakos.

FRESHMEN: James Buckman, Judith Polakowski.

The Student Council had its beginning in 1924 under the advisorship of Mr. J. T. Gibbons. In 1933, Miss Pauline Aucoin assumed the duties of advisor. Alfred DeAngelis was elected president, and during this year the council really began to function as a union.

In 1941, Miss Constance Coderre became faculty advisor. Eugene Remian, present faculty member, was elected president.

Throughout its history the Student Council has distinguished itself as a worthwhile organization. Conventions, dances, student activity tickets, assemblies, magazine campaigns, fashion shows, and many other activities have been made possible through the Student Council.

'60 MARY E. WELLS HIGH SCHOOL BAND

President ..... Walter Belanger
Vice-President ..... Delia Rondeau
Secretary ..... Mary Jane Bousquet
Treasurer ..... William McKinstry
Librarians .... Sandra Snow and Gloria Yanka
Director ..... Mr. Paul J. Sweet

Judith Hmielowski, *Drum Major*
Sheila Saletnik, *co-captain*
Brenda Zitka, *co-captain*
Judith Pontbriand

Tina Karcasinas
Kathleen Rourke
Susan Schauweker
Judith Anderson

MAJORETTES

FACULTY DIRECTORS

1929 Rosalie McGrath Rubenstein
1937 Mr. Winston
1939 Mr. Hall
1941 Mr. Carl Richmond
1947 Mr. Paul J. Sweet

GLEE CLUB

President ..... Dennis Bushe
Vice-President ..... Doris Gravel
Secretary ..... Beverly Gauthier
Treasurer ..... Thomas Cerny
Director ..... Miss Judith Brockway

FACULTY AND OPERETTAS 1918-1960

1918 Veronica Hartwell — *Little Almond Eyes*
1923 Bessie Earls — *All at Sea*
1926 Doris Sweet — *Polished Pebbles*
1929-1937 Rosalie McGrath Rubenstein
Belles of Beaujolais
Riding Down the Sky
Pickles
Sonia
Chonita
The Mikado
H.M.S. Pinafore
Pirates of Penzance
The White Hawk Inn
1938 Berthe Hebert — *The Count and the Co-ed, Harmony Hall, Chimes of Normandy* — 1940
1941 Carl Richmond
1942 Dorothy Dolan
1943 Priscilla Drake
1948-1953 Eleanor Van Etten — *Iolanthe, The Mikado, The Pirates of Penzance*
1954 Elwood Jenness — *H.M.S. Pinafore*
1957 Mrs. Rosalie McGrath Rubenstein — *We're For America*
1958 Ralph Farmer
1958 Judith Brockway

CRIMSON AND GRAY STAFF

Editor-in-Chief	Judy Page
Business Manager	Richard Bellerive
Assistant Business Manager	William Orzech
Treasurer and Subscription Managers	Ronald Levesque, Albert Labelle
Faculty Advisor	Miss Genevieve Hetu

LOCALS
Louise Jovan, *Chairman*
Mary McKinstry, *Co-chairman*
Melodie Mellor
Jana Foss
Peggy Hughes
Virginia Dani
Diane Sawicki
Harriet Xanthakos
Joanne Calcagni
Tina Shea
Mary Ann Libuda
Judy Tobia
Shirley Damian
Maryalice Dion
Mary Michon
Judy Fitts
Judy Brown
Mary Bousquet
Judy Bernard
Susan Gascoigne

ART
Sue Delehanty, *Chairman*
Doris Gravel
Mary Ann Libuda
Judith Anderson
Alex Zotos
Peter Gould
Denis Congdon

PRATTLE
Marty McMaster, *Chairman*
Jana Foss, *Co-chairman*
Marcia Houde
Alice Hebert
Kathy Sfreddo
Mary Ann Libuda
Pat Colognesi
Pat Gay
Pat Kowalski
Mary Ellen Morin
Maralee Mach
Donna Bernadone
Tina Shea
Diane Sawicki
Tina Karcasinas
Kathy Manchuk
Pat Gallery
Mary Bousquet
Janice Smolen
Melodie Mellor
Judy Dufault
Merilyn Haynes
Ann Decataldi
Marjorie Devine

LITERATURE
Pat Kowalski, *Chairman*
Sue Delehanty
Ed Lataille
Merilyn Haynes
Ann Decataldi
Pat Gay

ATHLETICS
John Harrald, *Chairman*
Stuart Bowen
Albert Labelle

PUBLICATIONS 1918-1960 ADVISORS

The Megaphone
May, June 1918 ..... Miss Myrta Nute

The Crimson and Gray
1918 Miss Dorothy Smith and Miss Myrta Nute
1918-1922 ..... Miss Catherine O'Keete
1922 ..... Miss Doris Cummings
1922-1925 ..... Miss Mary D. Sullivan
1925-1931 ..... Miss May Dempsey
1931-1959 ..... Miss Thecla Fitzgerald
1960- ..... Miss Genevieve Hetu

TYPING STAFF

Dolores Lach
Dorothy Damian
Jean Belanger
Jean Berthiaume
Joan Berthiaume
Diana Costa
Linda Dubreuil
Johanna Dumas
Pauline French
Louise Gardner
Elaine Gentili
Prudence Laviguer
Louise Livernois
Susan Palmerino
Carol Ponto
Sheila Saletnik
Sylvia Tremblay
Dorothea Vangel
Diana Yanka

BUSINESS STAFF

Richard Bellerive
William Orzech
Stuart Bowen
Andrew Hall
John Harrald
Charles Havener
Richard Haynes
Michael Veshia
George Bednarz
Dennis Bushe
Vincent Sabatinelli
Richard Tiberii
John Cutler
Francis Fennessey
Joseph Seremet
John Salce

SUBSCRIPTION STAFF

Ronald Levesque
Albert Labelle
Ann Decataldi
Donald Fitzgerald
George Bednarz
Mary Rischitelli
Judy Brown

JUNIOR DIVISION
RETARDED CHILDREN

President ..... Louise Jovan
Vice-President ..... Harriet Xanthakos
Secretary ..... Judith Tobia
Treasurer ..... Richard Bellerive
Historian ..... Shirley Damian
Publicity ..... Kathleen Rourke
Editor ..... Tina Shea

Superlatives '60
Gullible
WELLS
3rd Undefeated
Season
GOAL
W

Fun To Be With
Chatterboxes
Quietest
Pioneers
you are the best friend
ENGLISH

FRESHMAN HISTORY

Bow, Lowly Freshmen Jana, Roger, Rex

The Lowliest But Happy

On September 7, 1956, our Freshman year officially began with initiation. We bowed low, carried books, recited praises, and got smeared. Then we were formally received at our Freshman reception.

Wells lost the Bartlett game that year, but it wasn't a prediction of the future.

President	Bob Taylor
Vice-President	Diana Costa
Secretary	Dot Kóchanek
Treasurer	Jim Costa
Class Advisor	Mr. Chlapowski

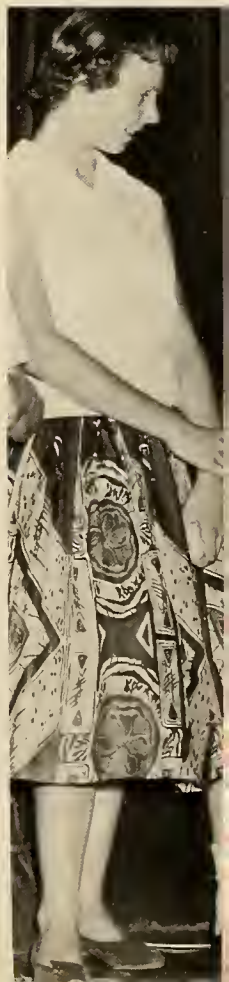

Tallest Freshman Girl, Dolores Lach

SOPHOMORE HISTORY

Sophomore year began with the election of officers. They included Robert Taylor, president; Diana Costa, vice-president; Joan Berthiaume, secretary; and Daniel Bousquet, treasurer.

Student Council members representing our class were Judith Hmielowski, James Costa, Shirley Szydlik, Robert Taylor, and Diana Costa.

Sophomore cheerleaders were Peggy Hughes, Rita Belanger, Diana Yanka, and Diana Poirier.

This year will go down in Wells football history. It marked the first year since 1935 that the Wells team completed an undefeated season.

JUNIOR HISTORY

The class officers for our Junior Year having been elected, John Harrald, Joan Berthiaume, Judy Hmielowski, and Roger L'Ecuyer, and our newly designed class rings proudly worn swung us into the realms of upperclassmen.

Our success at the tournaments of interclass basketball, another victorious year of an undefeated football team and a successful Junior Prom and Senior Reception — "Isle of Dreams" — added the topping to a wonderful year full of dreams come true.

ISLE OF DREAMS

ROMENADE YOUR PARTNER

ON PARADE

WATCH OUT JOE!

OUR BABIES

SMILE EVERYBODY

SHORTEST AND TALLEST

SODA ANYONE?

TWELVE ANGRY MEN

the cast

JOHANNA DUMAS
JUDITH FITTS
JANA FOSS
JOHN GABREE
SUSAN GASCOIGNE
ANDREW HALL
JOHN HARRALD
RICHARD HAYNES
REX KIDD
ALBERT LABELLE
JOSEPH LIBUDA
CAROL PONTO
BRUCE ROBERTSON

director

JOHN J. KOWALSKI

prompters

MADELINE LANDERS
DIANA YANKA

stage manager

MICHAEL VESHIA

Concessions Committee

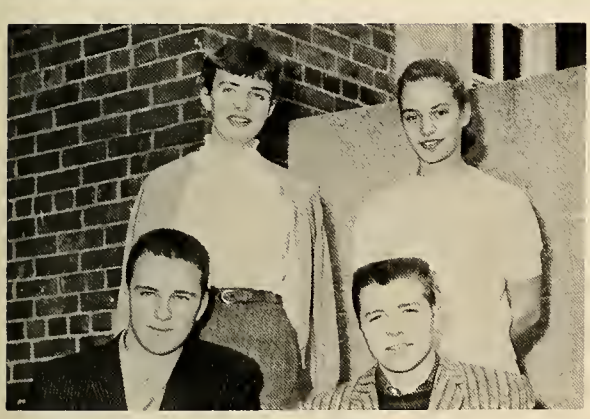

Cap and Gown Committee

Flower and Color Committee

Will

Motto Committee

History Committee

Superlatives

Prophecy

WELLS
A A
HIGH
WELLS
A A
HIGH
WELLS
A A
HIGH
51
32
32

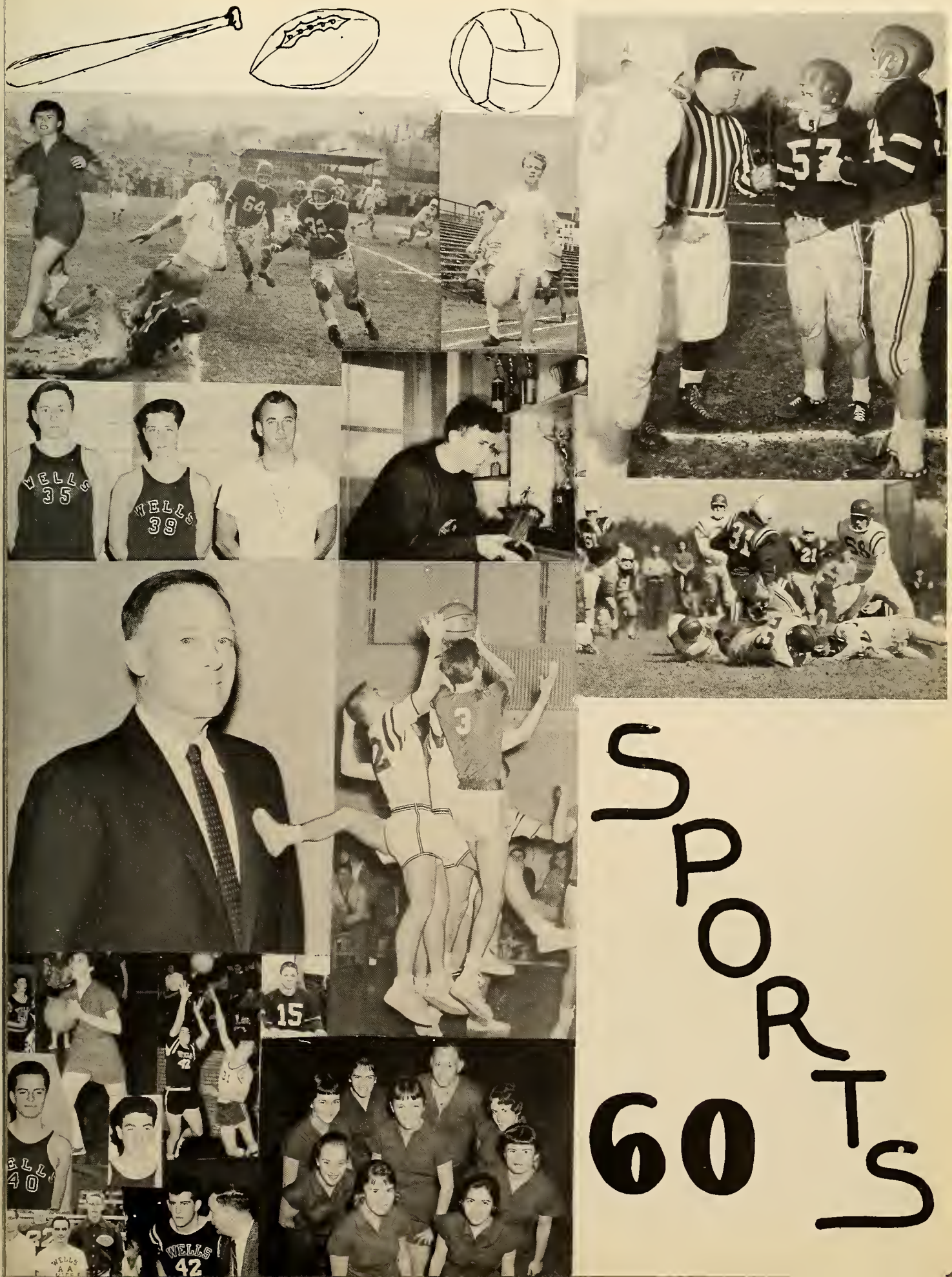
WELLS 35
WELLS 39
WELLS 42
SPORTS
60

60

FOOTBALL SCHEDULE
19[illegible]9

DATE	TEAM	PLACE	WELLS	OPP.
SEPT. 26	WESTBORO	[illegible]ORO	6	6
OCT. 10	AUBURN	[illegible]BRIDGE	28	6
OCT. 17	KILLINGLY	[illegible]ELSON, CONN.	24	6
OCT. 24	[illegible]	SOUTHBRIDGE	40	0
[illegible]	[illegible]	[illegible]BRIDGE	30	0
[illegible]	[illegible]	[illegible]LDEN	14	0
[illegible]	[illegible]	SOUTHBRIDGE		

LET'S CHEER THEM ON TO
VICTORY

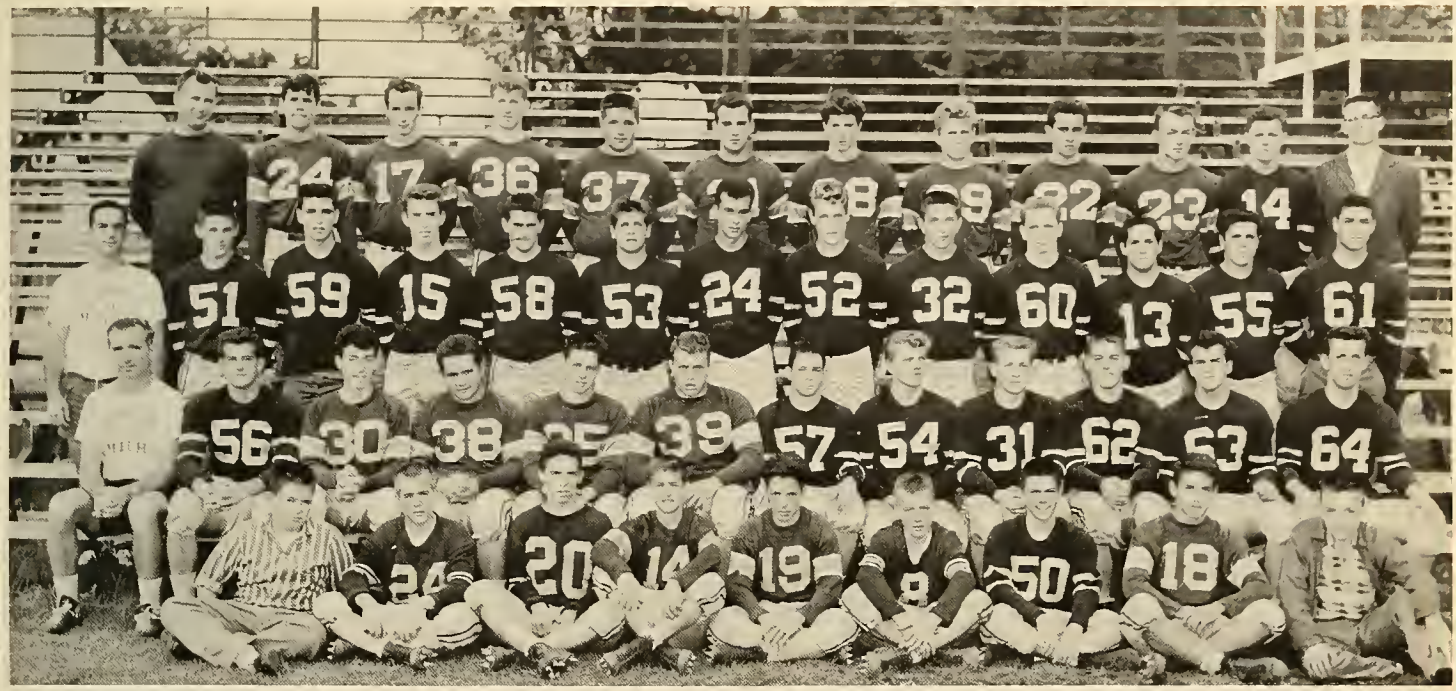

FOOTBALL '60 THIRD UNDEFEATED SEASON

Co-Captains — Warren Armes, Arthur Tieri
Managers — Al Labelle, Kenneth Carpenter
Coaches — Paul Duhart
Robert Hart
Donald Marino

RECORD OF WELLS-BARTLETT GAMES 1920-59

	WELLS	BARTLETT		WELLS	BARTLETT
1920	13	0	1940	12	6
1921	0	64	1941	18	0
1922	0	17	1942	19	6
1923	0	24	1943	13	7
1924	0	20	1944	0	12
1925	0	6	1945	0	0
1926	7	25	1946	0	19
1927	0	13	1947	13	6
1928	6	20	1948	25	0
1929	6	0	1949	23	6
1930	6	6	1950	13	12
1931	12	6	1951	32	6
1932	0	25	1952	24	12
1933	6	14	1953	6	0
1934*	25	0	1954	0	25
1935	19	7	1955	12	35
1936	13	0	1956	6	12
1937	7	12	1957*	21	6
1938	6	7	1958*	18	6
1939	6	8	1959*	20	0

Wells — 20 Bartlett — 18 2 Ties

*Undefeated Seasons

WELLS COACHES

COACH	YEAR
Edmund Goodreau	1920-22
John Doyle	1923
Vincent Hutchinson	1924-25
Harry McMahon	1926-46
Lewis Kyrios	1947-48
Paul Duhart	1949-59

ROSTER

SENIORS

Warren Armes (Co-Capt.)
Richard Bellerive
Charles Cournoyer
Ronald Cournoyer
Bruce Guardiani
Roger Giroux
Dennis Julian
Joseph Libuda
Terrance Mulligan
Arthur Tieri (Co-Capt.)

SOPHOMORES

William Bowen
Edward Belanger
James Julian
Fred Sczypien
Robert Poirier
Francis Fennessey

JUNIORS

Steven Christo
Dennis Desroches
Donald Desroches
James Ferron
Ronald Giovanello
William Grandone
Peter Grant
Michael L'Ecuyer
William Orzech
Robert Pollone
Vincent Sabatinelli
Peter Spiro
Frank Strenk
Michael Sullivan
Elmer Tardiff
Robert Thomas

FRESHMEN

Rod Fitzgerald
Richard Spielvogel
Steven Pontbriand
Donald Guardiani
Bruce Giovanello

BOYS' BASKETBALL '60

Dick Bellerive, Co-Captain
Rex Kid, Co-Captain
Paul Duhart, Coach
Robert Hart, Assistant Coach

George Bednarz '61
William Bowen '62
Charles Cournoyer '60
Ronald Cournoyer '60

Ronald Giovanello '61
Ronald Graveline '62
Andrew Hall '60
Neal LeBlanc '61
Peter Spiro '61

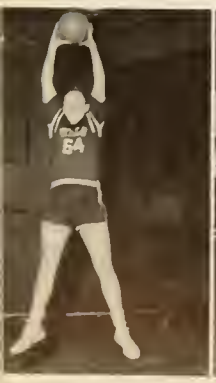

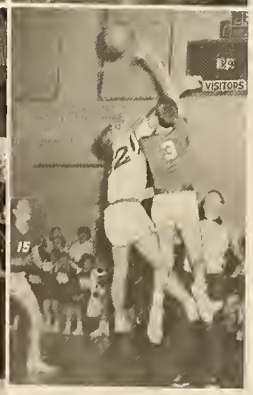

Vincent Hutchinson
Harry J. McMahon
Lewis Kyrios
Harvey Clark
Paul Duhart

SCHEDULE

		Wells
Tantasqua	46	45
Grafton	44	39
Notre Dame	38	49
St. Louis	35	53
Tourtelotte	47	46
David Prouty	41	44
Pomfret	48	35
Grafton	50	58
Bartlett	77	50
Notre Dame	55	64
St. Louis	47	62
Tourtelotte	69	39
Bartlett	67	40
Tantasqua	66	57
Coaches	18	60

GIRLS' BASKETBALL '60

Co-Captains — Jane Davis*
Jana Foss*
Maureen McCarthy*
Nancy Palmerino*
Susan Palmerino*
Managers — Martha McMaster
Ursula Szydlik*
Coach — Harry J. McMahon

The Squad
Judy Page*
Judy Brown*
Susan Gascoigne*
Judy Tobia
Louise Jovan
Christina Karcasinas
Shirley Ziu
JoAnn Sabatinelli
Ardelle Foss
Pamela Dupaul
Norma DiLorenzo
Susan Schauweker
Elizabeth Hall
Carolyn Engelhart
Pamela Headley
Kathleen Ryan
Janina Swiacki
*Seniors

SEASON'S RECORD

		Wells
Oxford	43	53
Bartlett	45	39
Notre Dame	28	30
David Prouty	17	30
Oxford	27	40
Woodstock	38	28
David Prouty	28	39
Notre Dame	30	28
Bartlett	47	42

BASEBALL '60

Edward Desroches, Coach; Paul Duhart, Ass't. Coach; Dick Bellerive*, Ron Cournoyer*, Bob Phipps, Andrew Hall*, Bill Grandone, Dick Farland, John Davey, Michael Veshia*, Paul Ferron, Ronald Giovanello, Peter Spiro, Dennis Bushe, Francis Fennessey, Bruce Robertson*, Ronald Demirjian*, George Bednarz, Richard McAvoy, Henry Martin*.

TEAM PICTURE JUNE 1959

SOFTBALL '60

Harry J. McMahon, Coach; Shirley Ziu, Jana Foss*, Nancy Palmerino*, Janice Dobson, Judy Page*, Pat Gallery, Maralee Mach, Louise Jovan, Judy Tobia, Mary Ellen Morin, Joanne Sabatinelli, Pat Colognesi.

*Seniors

CROSS COUNTRY RECORD

Wells	32	Woodstock	24
Wells	24	St. Louis	37
Wells	25	Cole Trade	29
Wells	26	Notre Dame	29
Wells	45	Spencer	17
Wells	27	Tantasqua	28
Won 4		Lost 2	

TRACK SCHEDULE

Leicester
Uxbridge
Bartlett
Tantasqua
North Brookfield

Ronald C. Cournoyer, still using his winning smile to captivate the ladies, is President of the General Electric Corporation.

Diane Poirier is a physical education teacher in Alaska. She is seeing that our new Americans remain hale and hearty.

Peter Robidoux, famous throughout the world as "Chef Pierre," is noted for his epicurean delicacies.

Anna Piccione is making a flying trip from Europe where she is a retail merchandising agent for an exclusive Paris shop.

George Zoto has opened a Biological Research Center in Tennessee.

Aline Tremblay is president of the Tremblay Secretarial Training School in New Orleans.

Lee Latendress is head of the famed Calumet Farms.

Elaine Gentili is head clerk at Macy's in New York City.

Richard Amiott, C.P.A., works for the Worcester County Trust Company.

Claudette St. Cyr is attending this celebration through the courtesy of her husband and children. In case you hadn't heard, the former Miss St. Cyr is now Mrs. America.

Prudence Thorpe is active as the president of the Woman's Club, the P.T.A., and the Garden Club.

Sylvia Tremblay is secretary to the owner of a diamond mine on the not so dark continent of Africa.

An outstanding member of the class is Michael Veshia, the famous Hollywood movie idol. He is accompanied by his fast-talking publicity agent, Ronald Demerjian.

Madeline Landers and Estelle Pariseau are co-owners of a beauty salon in Florida. Their selected clientele includes many of Hollywood's biggest names.

Richard Szczygiel is the youngest man ever to be named Army Chief of Staff.

Margaret Misch has dedicated herself to keeping our country clean. She operates a nationwide chain of dry-cleaning establishments.

Dorothy Damian, secretary to the Governor of Massachusetts, is noted for her many social blasts.

Millionaire Joseph Groth is noted for his fabulous New York penthouse parties.

Nancy Palmerino, a leading mathematician, has devised the new Lunar Geometry theorems.

Pauline French is an indispensable bookkeeper at Filene's in Boston.

Joan Halley, a stewardess with Transcontinental Airlines, is proud of her souvenirs from all over the world. Her most prized souvenir is, however, her husband from Paris.

Ronald Levesque has been named Chief Accountant of the Ford Motor Corporation.

Henry Martin, General Motors comptroller, has won the World's Invitational Bowling Championship.

Dorothea Vangel of the United Nations is a member of the fifteenth select delegation to tour the Soviet Union in the name of the U.S. Government.

Lucia Davis and Margaret Wolenski have founded a nursing school in Acapulco.

Gail Osimo is studying advanced surgical science in Vienna.

Nancy Hajec is a flight nurse with Trans-world Airlines.

Arthur Tieri, Jr., famed optometrist, is presiding at Chicago's Annual Opthalmic Convention. There he will meet Nicola Trifone, who is presently seeking his first term as Mayor of Chicago.

Susan Palmerino is private secretary to the president of the Southbridge Savings Bank.

Bruce Robertson has been chosen Dean of Men at U.C.L.A.

Linda Ashton is married and lives at her lodge in the forests of Montana.

Susan Koprowski is conducting her advanced Latin class in Rome.

Ralph Mahan has become internationally famous as a counter spy because of his ability to get around anywhere.

Sheila Saletnik, a foreign trade secretary, has a multi-million dollar office in Casablanca.

Susan Gascoigne has become our foreign correspondent to Russia.

Judith Stypulkowski and Carol Ponto have inherited the Coca Cola Bottling Corporation of America.

Lemuel Walker is currently seeking his third term as Senator of Massachusetts.

Karen Wayne and Louise Gardner have revolutionized the American system of filing with their own Waygard system.

Richard Lataille has revised the Rinehart System of Penmanship.

Joyce Walker owns a chain of greenhouses called Walker's Little Hothouses.

James Costa's friendly disposition has made him our number one Good Will Ambassador.

Shirley Szydlik edits a nationally syndicated column called "Dear Shirley."

Albert Labelle stars in his own weekly television show called "Around the World with Labelle."

Judith Brown is the leading chorus girl at Radio City Music Hall.

Ursula Szydlik has just completed her 2,000-page book entitled, *The Evils of Wordiness.*

John Barnard, Daniel Bousquet, and James Howard are leading the Government's forestry program in Hawaii.

Marion Postemski has just returned from a world tour as the president's interpreter.

Low-pressured Russell Willett has made his fortune as a professional sleeper, testing mattresses. Will somebody please wake him up?

At this moment, the Class of 1960 rises to toast the guest of honor, and the banquet is about to begin.

Dolores Lach, chairman
Rita Belanger
Margaret Hughes
Susan Palmerino
Ursula Szydlik
Albert Labelle
Ronald Levesque

SOUTHBRIDGE TOOL CO., INC.

Manufacturers of
Machinery Parts

PRECISION PRODUCTION WORK

Mechanical Devices

14 CURTIS STREET -:- SOUTHBRIDGE, MASS.

POrter 4-8276

THE VILLAGE BEAUTY SALON

222 Main Street Southbridge, Mass.

Tel. POrter 4-4875

CENTRE SERVICE STATION

21 Elm Street Southbridge, Mass.

RAY BOMBARDIER, Proprietor

BARBARA'S BEAUTY SALON

284 MAIN STREET

SOUTHBRIDGE, MASSACHUSETTS

AMES DEPARTMENT STORE

THE UNITED LENS CO., INC.

UNITED LENS COMPANY • INCORPORATED •

SOUTHBRIDGE — MASS.

direct sales

personal service

original layouts

art service

retouching

composition

mechanicals

halftone and line negatives

film and plate stripping

plate making

offset printing

folding

complete bindery service

delivery

under one roof

t. o'toole and sons, inc., yearbook printers

stamford
connecticut

stamford davis 4-9226
new york melrose 5-4112

We Salute You!

Congratulations and the best of luck! We at Loring are proud of the part we have had in helping to make your classbook a permanent reminder of your school years, recording with photographs one of the happiest and most exciting times of your life! We hope that, just as you have chosen us as your class photographer, you will continue to think of Loring Studios when you want photographs to help you remember other momentous days to come! When you choose Loring portraits, you are sure of the finest craftsmanship at the most moderate prices!

LORING STUDIOS

New England's Largest School Photographers

BILL SWIACKI

INSURANCE — REAL ESTATE

222 Main Street -:- Southbridge, Massachusetts

Telephone POrter 4-4391

SOUTHBRIDGE COAL CO.

FUEL OIL — COAL — WOOD — BOTTLED GAS
Heating Equipment
Dial POrter 4-2233
47 Haak Street Southbridge, Mass.

TOT TO TEEN SHOP

INFANTS' — CHILDREN'S WEAR
16 Hamilton Street Dial POrter 4-7234

MOM'S CAKES

FINEST PASTRIES
Birthday and Wedding Cakes Decorated
210 Everett Street Diol POrter 4-8872

SOUTHBRIDGE TRUCKING COMPANY, INC.

119 WEST STREET DIAL 5-5005

CENTRE PHARMACY

For Drug Store Needs Call On Us
The REXALL Store
319 Main Street Diaol 4-7063 Southbridge, Mass.

R. ROBBINS

We carry a complete line of men's and young men's clothing
including Palm Beach and North Coal suits

E. E. LA FLAMME

KELVINATORS — WHIRLPOOL — WASHERS — DRIERS
800 Worcester Street Phone 4-7991 Southbridge, Mass.

JARRY'S PHARMACY

R. O. JARRY, Reg. Pharm., Prap.
Carner Main and Hamilton Streets — Southbridge, Massachusetts
Telephane POrter 4-7401

TOPS IN QUALITY

DEARY BROS. MILK

C & S OUTLET, INC.

WORKMEN'S TRADING CENTER

17 Central Street Dial POrter 4-8551

Southbridge, Mass.

BIG BUNNY MARKET

THE LITTLE GREENHOUSES

Cut Flowers and Potted Plants — Flowers for All Occasions

314 Worcester Street

Dial 4-4385 Free Delivery

UNIVERSAL BLANK CO.

HAMEL MOTORS, INC.

DODGE - PLYMOUTH TRUCKS

373 Main Street — Telephone POrter 4-2523

W. H. LEGATE

WALLPAPER and PAINT

HOLY FAMILY SHOP

CATHOLIC CHARITIES

Dial POrter 4-8519

41 Hamilton Street Southbridge, Mass.

McGRATH'S RADIO and T.V.

SOUTHBRIDGE SAVINGS BANK

YOUR MUTUAL SAVINGS BANK

ENCOURAGES THRIFT THROUGH

SCHOOL SAVINGS

CIESLA BROS., Inc.

ROAD BUILDING — EXCAVATING

LEO'S BARBER SHOP

8 Chapin Street — Quality Haircuts

WORCESTER COUNTY ELECTRIC CO.

176 Main Street — Southbridge, Mass.

SOUTHBRIDGE CO-OPERATIVE BANK

15 ELM STREET — SOUTHBRIDGE, MASS.

SYSTEMATIC SAVINGS ACCOUNTS

REGULAR SAVINGS ACCOUNTS

PAID-UP SHARES

GEORGE C. BUTLER and SON

FLORIST

Flowers By Wire

93 Eastford Road — Dial POrter 5-5440

Since 1940 — Southbridge's
Own Electronic Industry

HARVEY-WELLS ELECTRONICS, INC.

SOUTHBRIDGE, MASS.

Subsidiary of
WHITIN MACHINE WORKS
Designers and Manufacturers of
Electronic Equipment

DAMIAN'S RADIO & TELEVISION

WHIRLPOOL WASHERS & REFRIGERATORS

43 Hamilton Street POrter 4-8572 Southbridge, Mass.

HIPPODROME BOWLING ALLEYS

Clean and Wholesome Entertainment

AL LABELLE '26

Elm Street — Under Strand Theatre

PREST-WHEEL INC.

SOUTHBRIDGE -:- OXFORD

H. P. HOOD & SONS

Your Ice Cream Man

ERNEST and RAYMOND LIPPE

BOUSQUET'S AUTO PARTS

FOR THE BEST IN JEWELRY AND GIFTS

"When you care enough to give the finest"

CORMIER JEWELERS

42 CENTRAL STREET

FLORSHEIM'S

MEN'S — BOY'S SHOP

JAY'S NEWS

MAIN STREET

BOUVIER INSURANCE

9 Elm Street Southbridge, Mass.

Diol POrter 5-5141

THE ELM BEAUTY PARLOR

For Modern Hoir Styling

C. A. BUCKLEY

9 Elm Street Diol POrter 5-5114

BEAUREGARD'S FURNITURE, INC.

335 Hamilton Street Dial POrter 4-2569

H. U. BAIL SONS, INC.

GENERAL CONTRACTORS

9 Franklin Street Southbridge, Mass.

Telephone POrter 4-8131

J. O. LEMOINE

FURNITURE

Cash and Installment Plan

98-102 North Street

SIMONDS MACHINE CO., INC.

246 Worcester Street -:- Dial POrter 4-3235

PAQUETTE STATIONERY COMPANY

315 Main Street — Southbridge, Moss.

3 Norwich Street Worcester, Moss.

McKINSTRY ICE CO., INC.

Modern Air-Conditioned Coolerotors

York Air Conditioners

6 Dupaul Street Diol POrter 4-2535 — 4-4318

CONSUMER'S SUPER MARKET

Groceries — Meot — Produce

24 Homilton Street Diol POrter 4-4186

LePAIN'S PHARMACY

Albert H. LePoin, Ph. G. Prescription Chemist

Hospitol and Sick Room Supplies

Sales ond Rental

248 Homilton Street Diol POrter 4-3269

SOUTHBRIDGE AUTO BODY

MARTEL'S

CLEANERS — DYERS — FUR STORAGE

Our Dry Cleaning Is Done In Town, Brings Quicker Service

142 Hamilton Street — Telephone POrter 4-2125

PEOPLES NATIONAL BANK

SOUTHBRIDGE -:- STURBRIDGE

THE BANK OF FRIENDLY SERVICE

Member Federal Deposit Insurance Corporation

CALIFORNIA FRUIT COMPANY

F. X. LALIBERTE & SON, INC.

SOUTHBRIDGE LUMBER SUPPLY CO.

COMPLETE BUILDING SERVICE

CONSTRUCTION — LUMBER — PAINTING

MATHIEU'S

FINE SHOES & HOSIERY

Sauthbridge, Palmer, Greenfield, Mass.

Goodwin's

CENTRAL MUSIC STORE

Dial POrter 4-7386

ALBERT N. McGRATH

REAL ESTATE and INSURANCE
Dial 4-7711

24 Blanchard Building Sauthbridge, Mass.

SOUTHBRIDGE CREDIT UNION

Tel. POrter 4-3829

277 Main Street — Southbridge, Mass.

VALMORE P. TETREAULT, President ERNEST FONTAINE, Treasurer

Member of Credit Union League of Massachusetts, Incorporated

Member of the Credit Union Fund, Incorporated

A & M TOOL & DIE CO., INC.

SPECIAL MACHINERY

Injection and Compression Moulds

MILL STREET SOUTHBRIDGE, MASS.

Telephone POrter 4-3241

KEYES PONTIAC MOTOR SALES

PONTIAC — VAUXHALL — GMC

CLEMENCE LUMBER CORPORATION

Dealers in Lumber — Doors — Sash — Mouldings — Roofing
Builder's Material — Etc.

248 Elm Street, Cor. Everett Dial POrter 4-8856 Southbridge, Mass.

THE MODENE PAINT SERVICE CENTER

GEORGE S. DUQUETTE, Calar Advisar

137 Elm Street Southbridge, Mass.
Dial POrter 4-2377

ELM MARKET

PAUL ROY

FOR YOU THE YEAR 'ROUND

KEEP IN TRIM

FUN FITNESS FRIENDS

START NOW

Y. M. C. A.

CALL, WRITE or PHONE for DETAILS

SOUTHBRIDGE, MASSACHUSETTS

C. H. KNIGHT, INC.

The Superlative '60 Chevy

Revolutionary Corvoir by Chevrolet

85 Homilton Street Diol PO rter 4-8451

DANI & SOLDANI

BILLIS' DINER and COFFEE SHOP

10-12 Centrol Street -:- Southbridge, Moss.

HENRY'S RADIO SHOP

FURNITURE — APPLIANCES — TELEVISION

Television ond Radio Repoirs

226 Elm Street Tel. POrter 4-4446 Southbridge, Moss.

SOUTHBRIDGE ROOFING CO., INC.

Estoblished 1881

Foctory and Residential Roofing — Fobricoted Sheet Metol Products

Dudley Road POrter 4-4336 Southbridge, Moss.

WAITE'S

GENERAL HARDWARE

Headquarters for Housewares

282 Main Street — Dial 4-7591

J. J. DELEHANTY CO.

Furniture Since 1875

CASH OR CREDIT

858 Main Street — Dial PArter 4-6042

INTERSTATE **Strand** SOUTHBRIDGE

Showing Only the Finest Selected Motion Pictures for Your Enjoyment

METRO BROS.

RCA RADIO and TELEVISION

Tobacco, Confectionery, Luncheonette, Toys

Tel. PArter 4-7651

333 Main Street — Southbridge, Mass.

DAVID LENTI

SHOES -:- CLOTHING

11 Elm Street — Southbridge, Mass.

HYDE MANUFACTURING CO.

Southbridge, Mass., U.S.A.

Manufacturers of

INDUSTRIAL MACHINE and

HAND KNIVES

THE HARTWELL PHARMACY

COR. EAST MAIN and CENTRAL STREETS, SOUTHBRIDGE, MASS.

Established 1827 — Dial PArter 4-4316

Robert C. Howe, Reg. Pharm., Prop.

DAIRY SHOP

SEREMET'S HOMEMADE ICE CREAM

Candy — Magazines

Globe Center — Dial 4-8960

THE THOMAS HUGHES CO.

COAL — RANGE & FUEL OILS — WOOD — SLABS

Tel. PArter 5-5011

39 Hook Street — 45 Charlton Street

ED. LANGEVIN'S SPORT and PHOTO STORE

36 Hamilton Street — PArter 4-3168

Holland, Mass. — CHurchill 5-7582

C. E. Manseau

KIDDIES' WEAR — LADIES' APPAREL

Elm Street — Dial PArter 5-5013

BURNHAM INSURANCE AGENCY, INC.

J. N. BURNHAM R. B. MEUNZBERG

268 Main Street Tel. POrter 4-4303

DERY'S STEAK HOUSE

RALPH'S SPA

Corner Elm and Everett Streets

Dial 4-8976

Candy — Sodas — Patent Medicines

RUSSELL-HARRINGTON CUTLERY COMPANY

SOUTHBRIDGE, MASSACHUSETTS

KOCHANEK'S FURNITURE STORE

Electrical Appliances Household Furnishings

Corner Central and Hook Streets

Dial 4-4891 Southbridge, Mass.

HARRY I. CUTLER, INC.

Telephone POrter 4-3255 Worcester Road

Authorized Sales and Service

LINCOLN -:- MERCURY

BARNARD'S SERVICE STATION

Expert Repairing On All Cars

CHEVROLET and OLDSMOBILE

Dial POrter 4-6781

G. GREGOIRE & SONS

SHOES — MEN'S FURNISHINGS

65 Years' Experience in Shoe Repairing

Dial POrter 4-6634 15 Hamilton Street

Southbridge, Mass.

SOUTHBRIDGE FARMER'S CO-OP

QUALITY MILK AND MILK PRODUCTS

115 Marcy Street Dial POrter 4-8062 Southbridge, Mass.

SOUTHBRIDGE & WEBSTER PLUMBING CO., INC.

PLUMBING - HEATING - AIR CONDITIONING

TOYS - HOUSEWARES - GIFTS

186 Hamilton Street Dial 4-3773 Southbridge, Mass.

FLOOD'S SERVICE STATION

93 Hamilton Street

Dial 4-7965

LOUIS DRESS SHOP

SOUTHBRIDGE, MASSACHUSETTS

The Sign of Convenient Banking

Serving You With

Complete Banking Facilities

Southbridge Office

249 MAIN STREET - SOUTHBRIDGE

Member

Federal Reserve System

Federal Deposit Insurance Corporation

E. G. WALKER COAL COMPANY

"Blue" Coal Richfield Gasoline

River Street Dial POrter 4-2529

Heating Installations of All Types — Fuel Oil — Sales - Service — Range Oil

---

DEWEY'S

GLOBE FURNITURE WAREHOUSE

"A MAN PREPARED HAS FOUGHT HALF THE BATTLE."

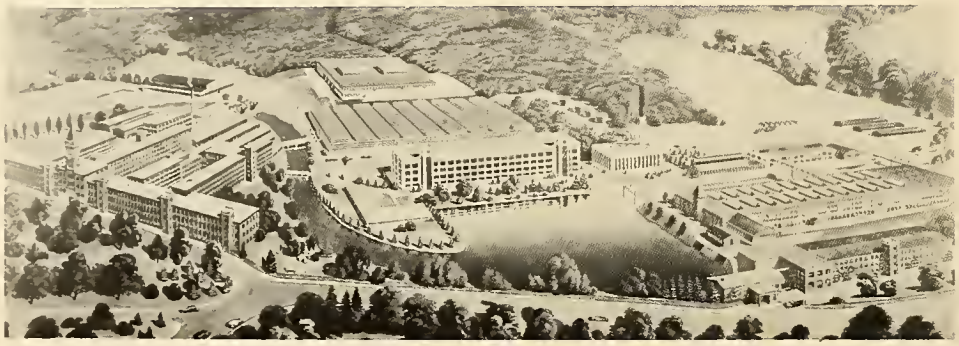

The above quotation is as fresh and true as it was when wise old Cervantes—author of Don Quixote—wrote it over 300 years ago. Study and preparation for the future have always paid dividends in later years.

The academic training you now receive is your preparation for coming battles. Such weapons as English, mathematics, and science will be used constantly to accumulate greater knowledge, to acquire new skills, to earn a living. Much of your success in later life will depend upon how thoroughly you master your present studies.

A successful business, too, must prepare itself for whatever changes the future may bring. Here at American Optical Company we constantly study and search for new materials, new designs, new techniques. Through day-to-day learning and new ideas we have kept abreast or ahead of the times in our field.

Our very best wishes go with you who are about to assume you new duties and obligations in life. It is our sincere hope that the future years may hold for you a brimming measure af health and happiness.

American Optical
COMPANY
Since 1833 ... Better Vision for Better Living

t. o'toole & sons
incorporated
offset printers and binders since 1891
31 jefferson st. · stamford, conn.

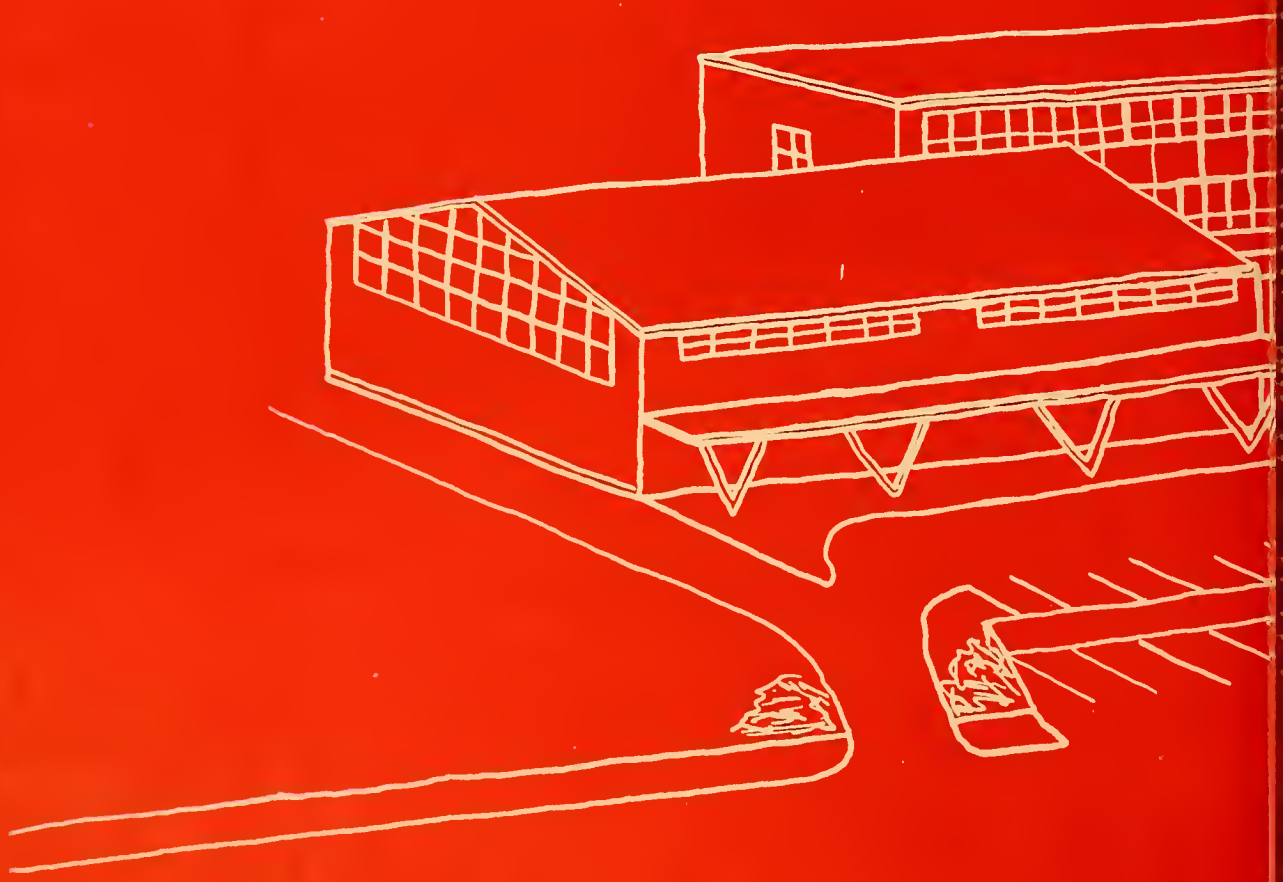

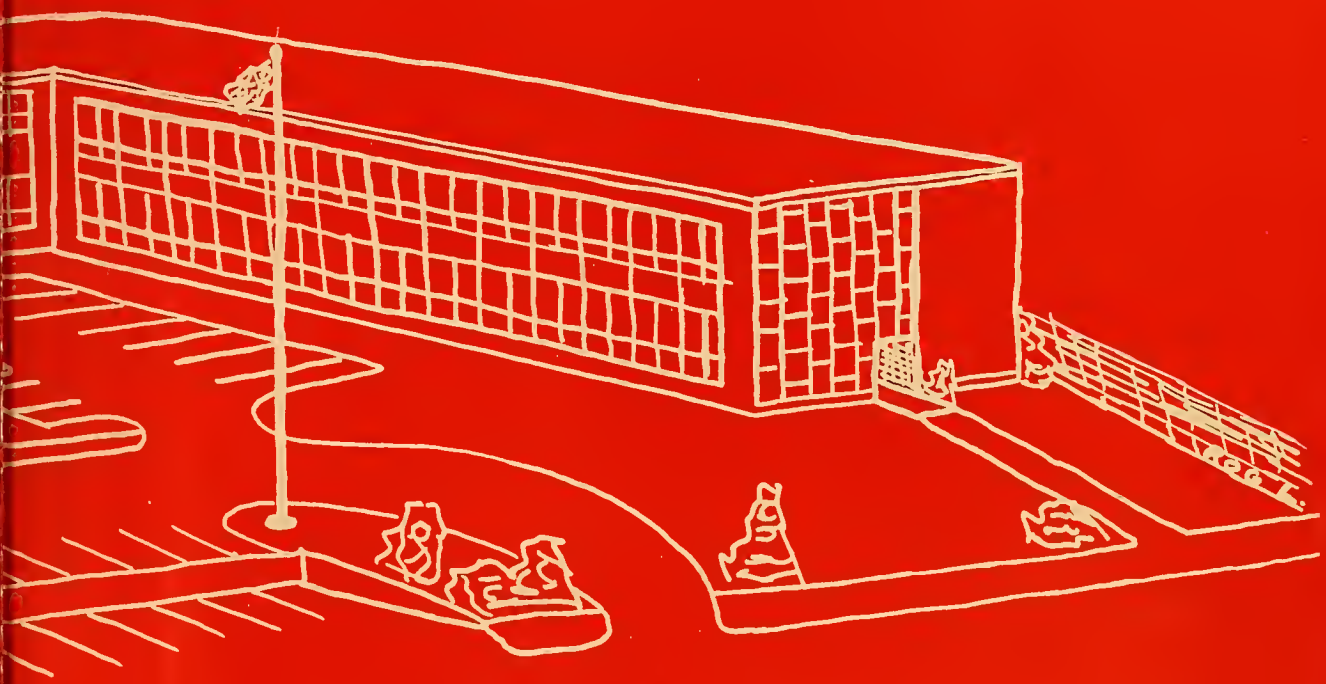

JACOB EDWARDS LIBRARY *
A17302 108369